Britain's best selling computer magazine NOV 88 £1.20

$5.50 Dm 9.50 450pta HFL 6.50

COMPUTER +video GAMES

FREE SPECCY & 64 DEMOS

R-TYPE
Master Blaster!

WIN AN R-TYPE COIN-OP.

NINJA II — THE OFFICIAL MAP.

REVIEWED: ST ELITE, PACMANIA,
MICROPROSE SOCCER AND BLOOD BOWL FRP.

WINNER STAYS ON ROUND II: MISSION MICROPROSE.

PLUS: MONEY OFF ST & AMIGA VERSIONS

THE GREATEST ACTION PACKED *JAMES BOND 007* GAME EVER!

Goddam it boy! That darned Mister Bond bin at it agin'. He done and wrecked twelve o' my bran' noo po-lice cars, broke all da speed laws o' tha' county an' now he's causin' mayhem in that boat a' his! If ah ketch any o' yoo boy's or gals a' followin' his exam-ple now, you'se better be watchin' yo' ar@*.

Shee-oot!

Available from 20 October 1988

Spectrum
CBM 64
Amstrad
Amiga
Atari ST

An elite Production

SOURCE CODE AND GAME FORMAT COPYRIGHT © 1988

IAN FLEMING'S

JAMES BOND 007

in

LIVE AND LET DIE
THE COMPUTER GAME

A

DOMARK

Publication

Gun Symbol Logo © 1962 Danjaq SA and United Artists Company
© Eon Productions Ltd. Glidrose Publications Ltd. 1988

Ferry House, Lacy Road, Putney SW15 01-780 2224

Contents

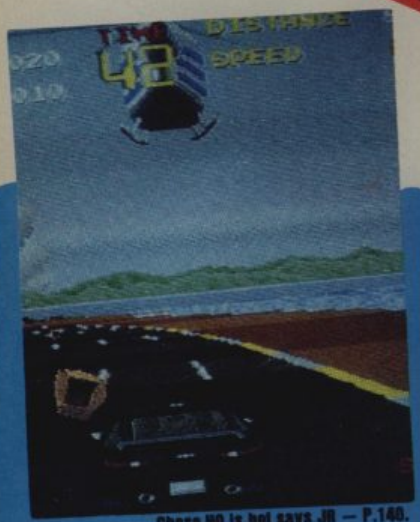

Chase HQ is hot says JR — P.140.

Fax Hot new games from the PC show **8**
rounded up with compos galore.

R-Type The masterblaster comes home **18**
to play and we have the first review plus a chance to win the coin-op.

Reviews Microprose Soccer gets kicked **23**
around the office (P.28). Elite is finally ready for the ST and Amiga and we have the first review (P.36). EA's first UK developed game is Powerdrome — we fly it around a bit (P46) Pacmania's first home version is tested (P.56). Speedball is the latest from the Bitmap Brothers (P.66), and Gaplus is an excellent Galaga clone for the Commodore 64 on page forty eight.

BigScreen Ward R Street **69**
sees A Fish Called Wanda, Dream Demon, and Kelly McGillis (slobber) in House On Carroll Street.

FantasyRolePlaying Fantasy **74**
Role Playing. Bloodbowl and Twilight 2000 reviewed.

Mission Microprose John **83**
Minson takes to the skies with Wild Bill Stealey and checks out the Maryland based company's game plan.

Adventure Keith Campbell gets up to **90**
all sorts with a dwarf called Ingrid.

Mailbag The bit you write. **101**

Playmasters Last Ninja II — the **109**
'official' map is exclusively C&VG's, Julian Rignall has a heap of pokes and who won round two of Winner Stays On.

Mean Machines A bumper package **130**
of Sega and Nintendo reviews including Thunderblade, Mario Bros and a players guide to Punch Out.

ArcadeAction Chase HQ, Superman, **140**
all the news and a guide to Brighton's top arcades.

OutToLunch Minson is an angry **146**
little luncher this month. What upset him? Shops — that's what.

Blood Bowl — Yankee footie gets the FRP treatment P.74.

Smack — get down — Nintendo Punch Out tips — P.133.

R-Type — £9 off 16 bits, win the coin-op, plus first reviews inside —

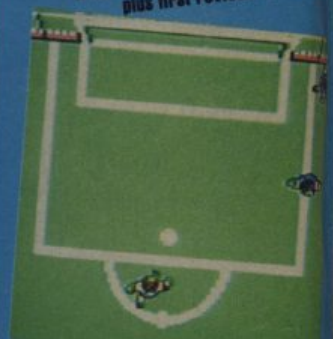

Microprose soccer — a great British game — P.28.

Speedball — another C+VG hit from Bitm

Editor: Eugene Lacey, Deputy Editor: Julian Rignall. Sub Editor: Seamus St. John. Staff Writer: Matt Bielby. Art Editor: Andrea Walker. Advertisement Manager: Garry Williams. Sales Executiv

Don't miss...

You are holding the best computer games magazines published in the UK this year.

Don't miss part 1 of the official Ninja II map, Winner Stays On, and stacks of red hot exclusives — including ST Elite, Power Drome, Speeball, and Live and Let Die.

Make sure your mag has a free tape with a playable demo of R-Type for the 64 and Spectrum. When you have played these you may decide that you would like to win the coin-op. We are proud to offer you this opportunity.

We regret that C+VG has to go up by 10p this month but we think you will agree that we are still ten times better value than all our imitators.

Will this Winner Stay On? P.125.

Minson in Maryland with Microprose — P.82.

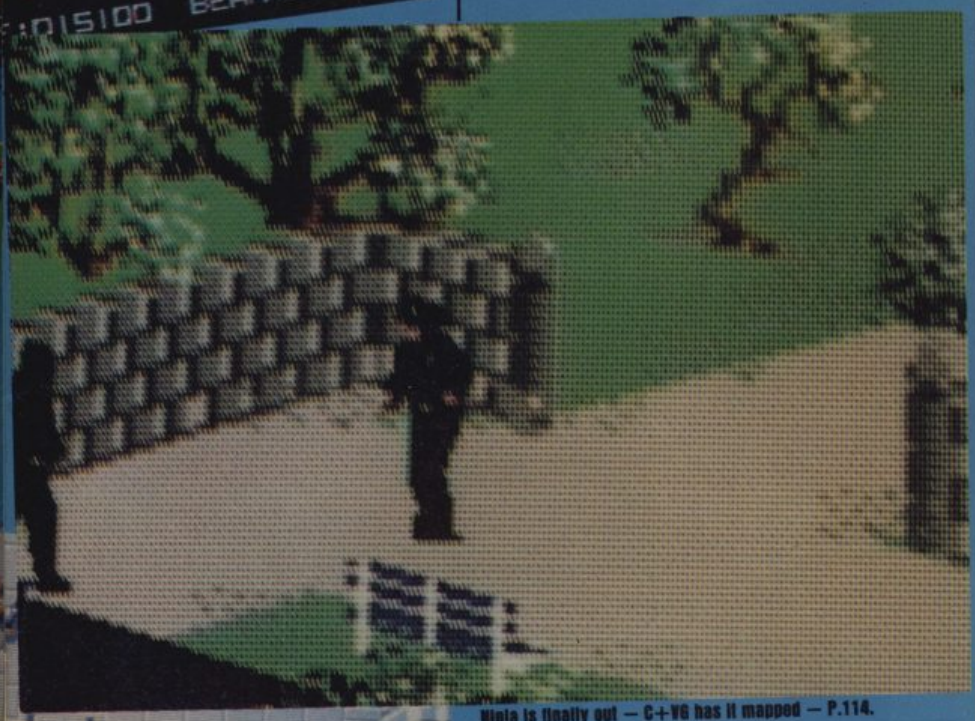

Ninja is finally out — C+VG has it mapped — P.114.

ST and Amiga Elite — C+VG first again — P.36.

ros — P.66.

Thunderblade — first review on the Sega — P.130.

Scrum down in Fax — P.8.

an Jones. Advertisement Production: Lora Clark. Publisher: Terry Pratt. Editorial and Advertisement Offices: Priory Court, 30-32 Farringdon Lane, London EC1R 3AD. Tel: 01-251 6222.

TIGER ROAD™

SCREEN SHOTS FROM ARCADE VERSION.

An ancient tale from ancient China ... land of mystery and intrigue, birthplace of martial arts disciplines. Ruthless Ryu Ken Oh is laying waste the countryside, enslaving children as brainwashed footsoldiers in his army of barbarians. It is you, Lee Wong – supreme student of the Oh Rin Temple – that has been selected to put a stop to this savagery.

Your mission is beset by countless enemies – flying ninja, warriors, awesome dragons, acrobatic sumo wrestlers, giants and pikemen, to name but a few. Your journey through endless levels is hampered by many hidden dangers, the rolling stones being but one. You'll need all your martial arts training and skill with the spear, chains and sickle and special snake weapon to seek out, let alone defeat Ryu Ken Oh. And if you attain the final confrontation then pause and replenish your karma in preparation for a furious and bloody battle with the scourge of the Orient.

© 1988 CAPCOM CO. LTD. Manufactured under licence from Capcom Co. Ltd., Japan. Tiger Road ™ and CAPCOM™ are tr

are trademarks of Capcom Co. Ltd., by GO! Media Holdings Ltd., a division of U.S. Gold Ltd. Units 2/3 Holford Way, Holford, Birmingham B6 7AX. Tel: 021 356 3388

Fax

Superman Vs Batman

No contest, really, you might think. After all, Batman is only a big bloke in a funny suit, whereas Superman is a bona fide son of Krypton, able to leap tall buildings with a single bound.

In the computer games stakes, however, things could be rather different. Tynesoft's Superman has some nice scenes representing comic book panels complete with speech bubbles, but Supes himself looked rather stilted in some bits and gameplay resembled a multitude of shoot-'em-ups. Batman from Ocean, on the other hand, has some lovely character animation, with the Penguin's waddle and our hero's stiff, determined posture captured to a (comic) tee. From the look of things, Catwoman and the manic Joker also appear.

Both games are £9.95/£14.95 on C64 and £24.95 Amiga, but on most other systems Bats comes in a pound or two cheaper – and with icon-driven menues and multiload to boot.

Domark Spitting Image Compo

To tie in with the imminent release of Domark's scandalous, outrageous, ever-so-cheeky Spitting Image game – see FAX last month – comes the scandalous, outrageous, ever-so-cheeky Spitting Image competition! As you can see Andy and Fergy and baby Bea love C + VG – so much that by royal decree they have allowed some lucky reader to be immortalised in latex by the Spitting Image crew just as they have been.

Yes! Yes! Yes! You too could have your features brutally ignored and your slightly squiffy nose, or rather sticky-out-ears cruely caricatured. Impress your friends, scare the cat, it is without doubt the ugliest prize we have ever offered on C + VG.

Rather luckier runners up will find that they don't have to undergo the arduous torture of visiting the Spitting Image studios to see how their puppet will be made, and instead will be able to rest comfortably at home with a mug of horlicks and some freebie Spitting Image books, videos and the like. So what's the catch, you ask? Well, as ever, you're right, there is one, you suspicious little lot. As you hopefully haven't noticed, this compo or one very much like it is being run in many of the major magazines. We all have to produce a champion, it seems, and then present our champ down at the Limehouse studios for a quick

attempt at imitating a well known Spitting Image latex.

Embarassing, we know, but worth it for the puppet, ne c'est pas? Best impression on the day gets the big prize, though I'm sure no-one will go away mad, as they say. So how do I enter, you ask? We want you to send in a caricature on paper of one of the C + VG staff – just to give the rest of us a laugh, basically. We've all appeared in print at one point or the other more or less, but if you've never seen any of us, the picture you'll find on the T-shirt offer page may be of help. It could be the laughably fat Garry Williams, the pouting Eugene, the stork's nest hair style of Jaz or the gorgeous Lora. Or you could choose one of the others – we're all fair game. Send it, with your name and address and the form below, to: C + VG Spitting Image Compo, Priory Court, 30-32 Farringdon Lane, London EC1R 3AU.

SPITTING IMAGE COMPO

Name.....

Address.....

.....

Age.....

My cartoon is of.....

Hurry, hurry, hurry!

944 Turbo Cup

One of French software house Loriciels' most determined attempts to crack the elusive British market starts this month, with the English language version of their continental hit 944 Turbo Cup. Based around their real racing Porsche driven by "big" name Rene Metge (who?), it comes in France complete with Dinky style model car, though plans to do the same here are going down less than well with the big chain stores. Based on real French courses, and with a wealth of background detail around the track, Turbo Cup is at least unique amongst driving games in that you can tell what sort of car you're in. Should hit the shops by some time in November for Speccy, 64, Amstrad, ST, Amiga and PC, though quite how you'll be able to get hold of the model we couldn't say.

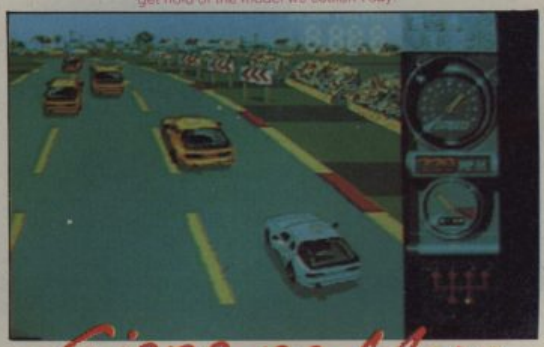

Giana no More

Too late for inclusion for last month's ish came news from German Correspondent Carsen Borgmeir that Giana sisters in the Future World will no longer be released. The game was finished and all reading for shipping when Nintendo stepped in at the eleventh hour with the threat of legal action.

Normally ultra keen to protect their licenses, Nintendo objected to the Rainbow Arts game due to its (undeniable) similarity to the famous Super Mario Brothers.

They have a point, though quite why they didn't react so strongly to the first Giana incarnation remains unclear . . .

The Circus Comes to Town

After years of neglect in the computer games world (ahhh) circus games come out of the wilderness in force this autumn. Martech's **Circus, Circus** includes six events from the Human cannonball to tight-rope walking, with lion taming thrown in for a bit of variety. Out on the Spectrum at £9.99 cass/£14.99 disk. Meanwhile, up there in Newcastle, Tynesoft has **Circus Games** for ST, Amiga and PC (£24.95), and C64 and Speccy (£9.95 cass, £14.95/£12.95 disk). More trapeze and tightrope, but a bit of trick riding and tiger-taming thrown in for good measure, it shows the appeal of the ring hasn't died just yet.

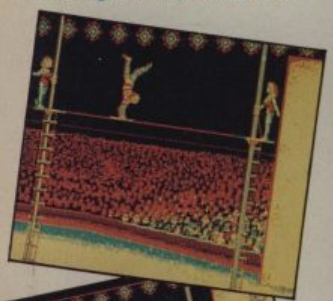

Coin-ops Converts for '88

Telecomsoft has just announced its big three for early'89; conversions of coin-op hits *Mr Heli, Bubble Bobble 2* and – this is the big one – *P47*. With the original *Bubble Bobble* being a firm fave here at C+VG and Mr Heli's fat little cartoon helicopter being one of the cutest and most addictive of this year's crop of shoot 'em ups, it looks like they may have bought some very good licenses indeed. However, the World War 2 shoot 'em up P-47, horizontally scrolling and with two player option looks like the joker in the pack. With a duel mission to knock out enemy fighters as well as their ground installations in your big bombers, it looks like ideal conversion fodder, and must be one to watch out for in the months after Christmas.

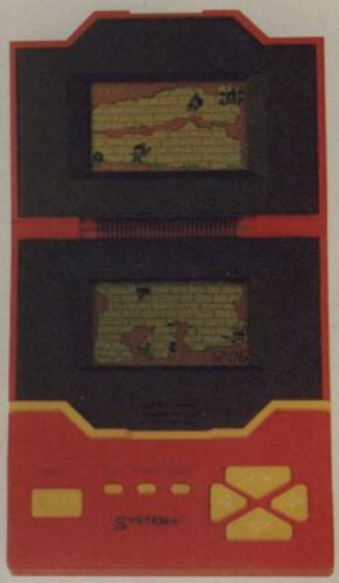

Pocket Coin-ops

. . . well, nearly. Lucky Japanese commuters may be able to play their PC Engine amongst a pool of wires and mini-TV monitors on the bus to work, but you'll have to put up with the next best thing: these mini-LCD pocket games. Well, at least they're cheaper.

Choose between Formula One, Soccer, Tennis, driving and the imaginatively named Space Adventure in watch, clock and folding double-screened form. Okay, so they're simple, but they're handy and come with sound effects, two levels of play and two player option in many cases. All from Systema, and for only a few quid too.

Forget the PC Engine

. . . there's something else out there even better!!

In his never ending quest for superlatives, our man with his eye on Japan, the inimitable Tony T, has come up with a hot poop at yet another Japanese-only wonder machine.

This one is the Sharp 68000x microcomputer, it's brand new, it's only got a handful of games available for it, and by what we've seen seems to truly of arcade quality. Space Harrier and Afterburner (shown) have never looked better, not even down the arcades . . . or so they say. Rest assured, just as with the PC Engine we'll bring you the facts as we get them . . .

The storm has broken. MicroProse's latest title is here.

This high technology simulation of strategy and tactics is based on one of the most dramatic and detailed stories of modern warfare – Red Storm Rising, the international best-seller by Tom Clancy and his technical collaborator Larry Bond.

Working with the authors, MicroProse have brought the book's intense action and excitement to your computer screen. You are put in command of an American nuclear attack submarine at a time when the two super powers collide.

Standing between the Russian bear and global domination, you play a crucial role in the conflict. Missions take you to an astonishing variety of undersea environments, plunging you into challenging and exciting situations.

Prepare for action in this heart-pounding simulation. Available for Commodore 64/128 Cassette £14.95, Disk £19.95.

MICROPROSE
SIMULATION • SOFTWARE

RED STORM RISING by Tom Clancy © 1986 by Jack Ryan Enterprises Ltd and Larry Bond.

Please send _____ Copies of Red Storm Rising C64 Cassette _____ Disk _____

Name (block capitals) _____ Address _____

_____ Post Code _____

I enclose £ _____ including 55p P+P. Cheques payable to MicroProse Software Ltd.

or debit my Access/Visa card. Expiry date _____ No. ☐☐☐☐☐☐☐☐☐☐☐☐☐☐☐☐

MicroProse Ltd., 2 Market Place, Tetbury, Gloucestershire GL8 8DA. UK. Tel: (0666) 54326. Tlx: 43422 MPS/UKG.

Fax

Appletisers

You could have been forgiven for ignorning The Big Apple, a new software label that first surfaced months ago promising big things, but released only one game. They're hitting their stride now, though, with Lasertrain (the tale of an alien attack on an Intercity!), *Harrier Strike Mission 2* and adventure game *The Fool's Errand* all due for immediate release, and *Thud Ridge* (a Vietnam flight sim) *with Greased Lightning*, '60s hot rod street racing, waiting in the wings. We haven't played any of them properly yet, but it will be interesting to see what develops.

Fighting Falcon

If the world needs another a flight sim, then a plane worthy of such treatment would have to be the US F16 – a fighter and a half as air force types are always telling us. Good job then that Digital Integration has decided to grace ST, IBM (£24.95) and C64 (£19.95 disk/14.95 cass) monitors with one such sim. F16 Combat Pilot which they claim US Airforce experts had a hand in designing, will later be available on Amiga, Amstrad and Spectrum.

Racing Hoppers Compo

More fun by far than 4x4 Off Road Racing (see review) are these Racing Hopper sets from Action GT. These slot racing sets feature boulders to dodge, tunnels and lakes to negotiate and mountains to avoid making things tough along the eighteen foot track. They're fun, but they ain't exactly cheap (£59.99) so it's just as well we have a couple of sets to give away, isn't it? Answer the questions below, and one could be yours . Send entries to Racing Hoppers Comp, C+VG, Priory Court, 30-32 Farringdon Road, London EC1R 3AU.

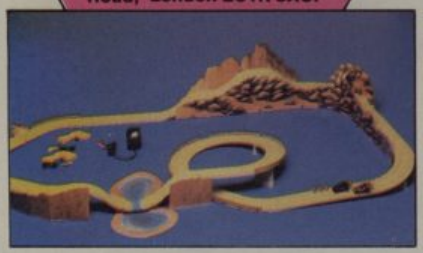

Name _____

Address _____

_____

Phone _____

Question 1) What Formula One team will Nigel Mansell be driving for next season

Question 2) What famous British car manufacturers returned to motor racing recently and won the last Le Mans 24 hour race?

Munster Mash

It's not unusual to see games based on big box office smash movies such as Ocean signing Robo Cop, or even novels but cult TV shows? Again Again Alternative's new full price label, have produced a game based around the lovable family of werewolves, vampires and monsters currently showing on C4. Available on 8 bit at £9.99 ST (£19.99) and Amiga (£24.99) it'll be shambling our way in about a month.

Charts

ATARI ST TOP TEN

1	Bomb Jack – Encore
2	Football Manager 2 – Addictive
3	Battleships – Encore
4	Gauntlet – Kixx
5	Air Wolf – encore
6	ACE? Cascade
7	Frank Brunos Boxing – Encore
8	Out Run – Sega/US Gold
9	D. Thomp Oly. Chall. – Ocean
10	S. Davis Snooker – Blue Ribbon

Alternative, Encore and US Gold all make advances as publishers, at the expense of Firebird, Mastertronic and Codemasters. Daley Thompson makes a particularly strong showing in the overall chart.

ATARI ST

1	STOS Game Creator
2	Virus – Firebird
3	Super Hang On – Electric Dreams
4	L'derboard Birdie – Access/US G.
5	Empire Strikes Back – Domark
6	Outrun – Sega/US Gold
7	Overlander – Elite
8	Gunship – Microprose
9	Gauntlet 2 – US gold
10	Sinbad & the Throne – C'ware

STOS, Super Hang On, Leaderboard and Sinbad are all new entries, with 16 bits sales increasing, despite the general drop off in buying due to the end of school holidays.

AMIGA TOP FIVE

1	Carrier Command – Rainbird
2	Interceptor – Electronic Arts
3	Bionic Commando – Capcom/Go!
4	Platoon – Ocean
5	Menace – Ocean

New entries Platoon and Menace threaten the big two, which have merely swopped first and second places this month.

LAST

NINJA 2

AVAILABLE FROM THE END OF SEPTEMBER ON C64, SPECTRUM & AMSTRAD

Back with a Vengeance!

Born in a time of peace, lived in the time of war; the shadow warrior returns. Leaping the abyss of time he comes to fulfil his destiny!

DATELINE: 1988 Manhattan THE TIME: Now
THE QUEST: to destroy the eternal evil... KUNITOKI!

Commodore screens shown.

Commodore 64/128
Cassette £12.99 and Disk £14.99

Amstrad CPC Cassette £12.99
and Disk £14.99

ZX Spectrum 48K/128K/
+ Cassette £12.99

MAIL ORDER — Please make all cheques and postal orders payable to:
System 3 Arcade Software Ltd. at
23 Pond Street, London NW3 2PN
Tel: 01 435 8448

© 1988 System 3 Software

Fax

Barrels of Laughs

Plenty of shootings beatings and kickings and so on in a couple of Firebird releases for Christmas – Blazing Barrel, and Exploding Fist+. While the latter is just more of the beat 'em up action we've come to expect – the computer putting you up against whole bunches at once–Blazing Barrels takes the currently unfashionable Wild West as it's theme. A platform shoot 'em up like an antique version of Rolling Thunder, it's the old story of one man cleaning up a town gone bad (ST/Amiga £19.99).

Surreal Thing

Possibly the strangest, most surreal, and in many ways most impressive single game on display at the PC show recently was Rainbird's Weird Dreams . . . a program that was just plain bizarre. Featuring the best character design and most disturbing atmosphere we've seen in recent times, the game takes the player through a series of puzzles as you fight your way out of a crazed nightmare into the waking world. Rose bushes grow teeth and snap at you, footballs split into grotesque mouths and no one and nothing can be trusted. Artist Herman Serrano must be a star in the making! At £24.99 for ST, Amiga and PC, with C64 Cassette/disk at £14.99/19.99 it looks like a MUST buy for Christmas.

Hellfire Club

Hoping to steal some of Thunder Blade's, erm, thunder is Martech's newie for all popular formats, Hellfire Attack. Piloting a Super Cobra-style attack chopper, it's a shoot 'em up that takes place at day or night across varying terrain. Available about now, this is the ST version you can see before you, but Speccy, Amstrad, Amiga and 64 owners will also get a piece of the action.

E.A. Returns

After months of near silence Electronic Arts returns to the game in a big way – just look at all the ads they've placed! Caveman Ugh.Lympics has to be the worst pun of the month, but scores for topicality. Dinosaur racing, T-Rex pole vaulting and whacking each other on the heads with big sticks all appear, as does a whole load of joystick waggling. Available on C64 disk at £14.95 about now.

Others for the smaller Commodore include Modem Wars – a strategy game which allows 64 owners to link up with IBM and Apple II users – , Deathlord, which is Dungeons and Dragon's-ish and sports sim Powerplay Hockey.

Add to these their games developed by UK artists, such as Fusion, Powerdrome (see review this ish) and Games Workshop – license Chainsaw Warrior, and you've got a pretty strong line up, ne c'est pas?

I'll take Manhattan

Fans of beat 'em ups like Target Renegade and so on will have cause to take note of the first UK release from French software house Silmarils. Manhattan Dealers takes a peculiarly gallic angle to it's story of New York drug barons and one man's fight to bring them down. Bikers, muggers, ninjas

and assorted psychos give you the runaround across numerous screens as you attempt to destroy the drug supply. ST, Amiga and PC owners should be able to purchase it in November (£19.99 ST, £24.99 others), while Spectrum, C64 and Amstrad versions will be out in the new year.

This Sporting Life

Tired of Soccer Management games? Then how about a slight variation, as we enter the world of "money and courage" in Rugby League Boss? It's your decision to buy or sell players, switch clubs and cook da books (!) to try and win the cup, but there are plenty of hard men out to stop you. Your ST may never be so gritty again (£14.95).

Future Shocker

About the most shocking thing about **Dark Futures** is that it looks to be the only cars-with-guns game of recent months not to lie under the shadow of a monstrous law suit. In fact, it could be a great introduction to fantasy role playing, being one of the simpler games (it still comes with a wacking great rule book though) and featuring a track and little plastic cars you can paint up. Based unashamedly on Mad Max, it's £14.99 for the starting box, though we would suggest half the fun would come from customising little die-cast motors to add to the car wars . . .

Queer Name

Maybe it's because they're French and they just don't know . . . Ubi-Soft feature strongly in their Crimbo line up a game "rejoicing" in the unlikely name of Puffy's Saga. As Puffy you must lead your girlfriend Puffyn out of an alien maze of death traps and hidden passages.

Companion titles include medieval adventure Iron Lord and Skateball on all popular formats, with ST/Amiga/C64 space adventure, which sounds not unlike Captain Blood.

AMSTRAD TOP TEN

1	Bomb Jack Encore
2	Gauntlet – Kixx
3	Battleships – Encore
4	ATV Simulator – Code Masters
5	Air Wolf – Encore
6	Kik Start 2 – Mastertronic
7	Beach Buggy Simulator – Firebird
8	Rocky Horror Show – Alternative
9	Football Manager 2 – Addictive
10	Yogi Bear – Alternative

Only one full price game in the chart (Footie Manager 2), with last time's number one (Stunt Bike Sim) dropping to 13.

C64 TOP TEN

1	Daley Thompson's – Ocean
2	Battleships – Encore
3	Football Manager 2 – Addictive
4	Hawkeye – Thalamus
5	Rally Driver – Alternative
6	Track Suit Manager – Goliath
7	S. Davis Snooker – Blue Ribbon
8	Yogi Bear – Alternative
9	Bomb Jack – Encore
10	Dizzy – Codemasters

Daley vaults to the top while Hawkeye, Track Suit and Bomb Jack drop. Skooldaze and Pro Skateboard Sim look set to enter next week.

SPECTRUM TOP TEN

1	Football Manager 2 – Addictive
2	On the Bench – Cult
3	Bomb Jack – Encore
4	Skooldaze – Alternative
5	European Five a Side – Firebird
6	Track Suit Manager – Goliath
7	Daley Thompson's – Ocean
8	Battleships – Encore
9	ACE – Cascade
10	Outrun – Sega/US Gold

Highest climber On the Bench joins Footie Manager 2 at the top of the charts, while Skooldaze enters at number 4. Daley and Track Suit Manager are the other only full pricers in the top ten.

Weapons expert, grenade expert, marksman.
To handle the weapons above, today's Infantryman needs a lot more up top.

You could be representing your country in places as far off as Hong Kong, Gibraltar, Belize, Norway, Cyprus...

Map reading is a skill in its own right.
You've got to find your way around.
And you can't ask a policeman.

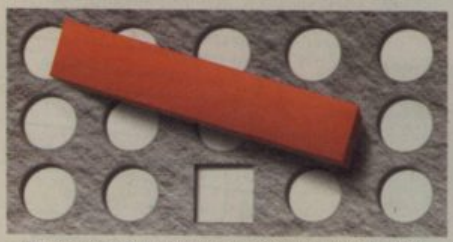

There are 150 trades to choose from. We take the time to find out which one is exactly right for you.

Every soldier can take a paid holiday to do with as he pleases. Like popping home to see mum.

Our revolutionary sniper's rifle. Designed by Olympi marksmen, it offers pinpoint accuracy to a distance of 600 metres.

This Instrument Technician is responsible for £2 million worth of technology and the safety of 8 soldiers.

The Lynx. Twin Rolls Royce engines. Cruise missiles. The world's

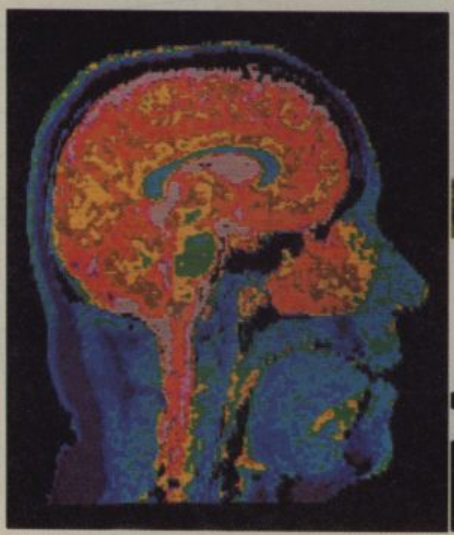

You'll be using your brain cells as well as your limbs. We work with some of the world's most complex equipment.

Milan anti-tank missile. If an enemy tank is moving 2,000 metres away, you can stop it in its tracks.

Xe bre mooking gor
jntelligent zoung nen uo nonitor
bnd uranslate goreign sadio
uransmissions jn uhe fvent pf xar.

Can you make sense of the above? If you can the Royal Signals would like a chat.

How to build up confidence, teamwork, determination, as well as muscles.

What do your folks think about the Army?
If they're interested bring them in for a chat.

The Army Catering Corps.
One hundred and fifty-thousand customers.
Up to three times a day.

For a
Corporal, starting pay before tax is a handsome £212.00 per week.

Interested in the Para's? Drop in and see us.

Our dreaded
Sergeant Major. His bark is worse than his bite.

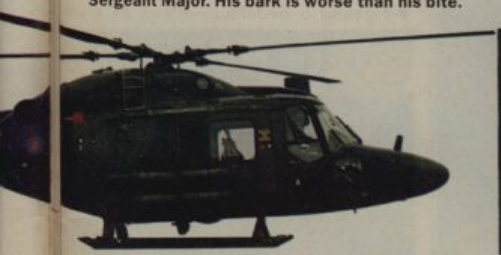

speed 120 knots. 8 wire-guided anti-tank fastest in its class.

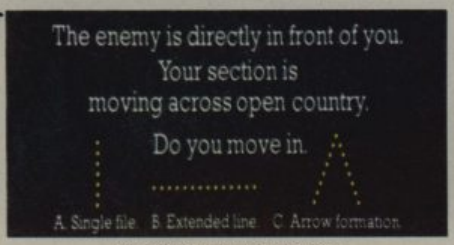

Answer: C. Arrow formation.

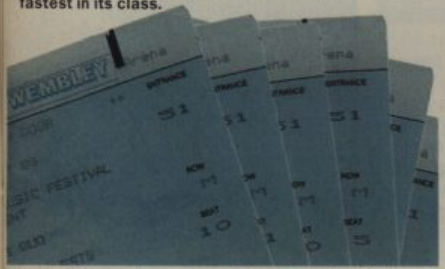

In the Army, mates are more than a bunch of blokes you have a laugh with. Mates are the people you trust with your life.

Our best cannot afford to be second best.

My mate Marmite.
Right, where's that assault course now?

Warrior. Powerful, agile, reliable.
There's less foot slogging in today's Army.

THINK OF A CAREER. NOW DOUBLE IT.

Wouldn't it be nice to find a job that credits you with intelligence?

A job that's going somewhere, rather than nowhere?

A job where you are being stretched rather more than just having to turn up on time?

A job that gets the best out of you, because you enjoy putting your best into it?

A job where you'll be paid to do something different every day?

A job that gives you pride in what you do and actually builds up your confidence?

A job that means you'll have a career?

Cut out the coupon, drop in to your local Army Careers Information Office, or phone 0800 555 555 free for more information.

Then we'll show you even more.

IF YOU'VE GOT IT IN YOU, WE'LL BRING IT OUT.

I am between 15 and 25 years of age and would like to know more about the Army.

NAME _____ MR ☐ MISS ☐

ADDRESS _____

_____ POST CODE _____

_____ DATE OF BIRTH _____ AGE ____

For further details send to: Army Careers Service, (Dept CVG1/11T2), FREEPOST 4335 Bristol BS1 3YX.

Or phone 0800 555 555 free (24 Hours)

THE ARMED FORCES ARE EQUAL OPPORTUNITY EMPLOYERS UNDER THE TERMS OF THE RACE RELATIONS ACT 1976.

R-T

► **MACHINES: SPECTRUM, AMSTRAD, C64, ATARI ST, AMIGA.**
► **PRICE: £9.99 SPEC/C64/AMS CASS, £14.99 C64/AMS DISK, £24.99 ST/AMIGA.**
► **SUPPLIER: ELECTRIC DREAMS.**
► **VERSION TESTED: SPEC/ST.**
► **REVIEWER: JULIAN RIGNALL.**

Irem's *R-Type* has been a major talking point of the arcade fraternity for the past year – and it's easy to see why. With its combination of superb playability and amazingly repellent alien graphics, it's one of the best arcade shoot 'em ups around.

Electric Dreams snapped up the conversion rights at the beginning of the year in a deal that was similar to an F-plan diet (they shed pounds and pounds in a very short space of time), and since then have been working on home computer versions. Now the fruits of their labours are about to be released . . .

For those unfamiliar with the game (where on Earth have you been?), *R-Type* is a horizontally scrolling blaster in the traditional mould. There are eight different levels, and at the end of each is a giant guardian who is defeated to progress to the next level.

The scenario is basically an excuse for a suicide pilot to take on a mighty enemy force single-handedly; in this case the evil Bydo Empire, which is wreaking havoc across the universe. Flying a unique R-9 type assault craft and armed with lasers and whatever extra weapons that can be picked up during the mission, it's the player's task to penetrate all eight levels of Bydo's home planet and confront and destroy him on the final screen.

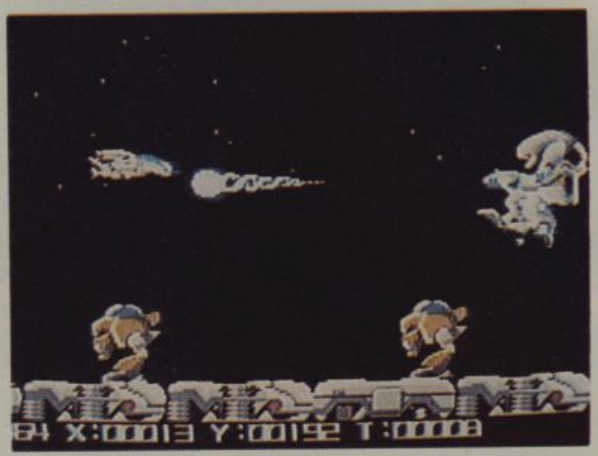

▲ *The start of an ST mission.*

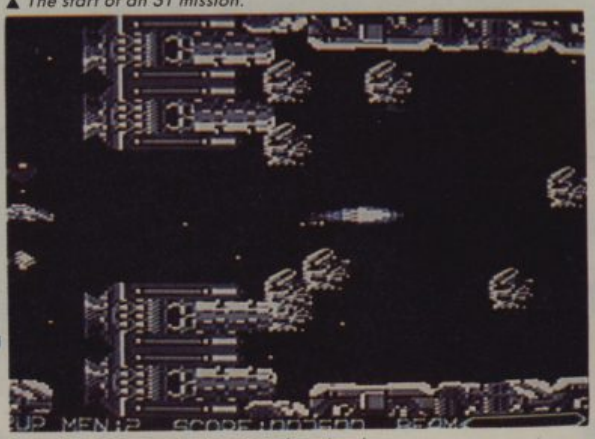

▲ *Halfway through the C64 first level.*

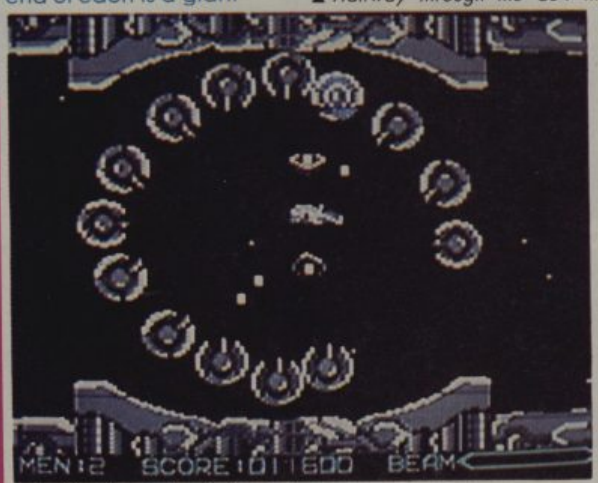

▲ *Battling through spinning defences.*

The R-9's laser cannons are capable of rapid bursts of low-charge laser fire. Keeping the fire button depressed "beams up" the charge, indicated by a bar at the bottom of the screen, and when the fire button is released a powerful laser bolt shoots across the screen, destroying all in its wake. The only problem with this is while the charge beams up, the R-9 can't fire, and is therefore defenceless.

The first level pits the R-9 against the Bydo mechanical defence system. Attack waves of Bydo craft pose little problem, but soon ground walkers appear which require repeated shots to kill. Battle on and the first of the highly useful POWs fly on. When these grey, rotund craft are destroyed they leave behind an icon

▼ *Fighting a beautifully-drawn ST enemy.*

R-T

YPE

which is picked up to add an extra feature to the R-9. The first and most important is the pod, a spherical object which can be attached to the front or back of the craft, or left floating free to blast oncoming craft. If it's attached to the craft it provides protection from enemy bullets, and also destroys anything it touches – although for tougher craft it takes a few seconds for the destruction process to take place. If the R-9's fusilage is touched by another craft, bullet or the scenery, however, it's destroyed.

Other extra weapons take the form of homing missiles (two launch automatically every few seconds and hunt down and destroy an enemy

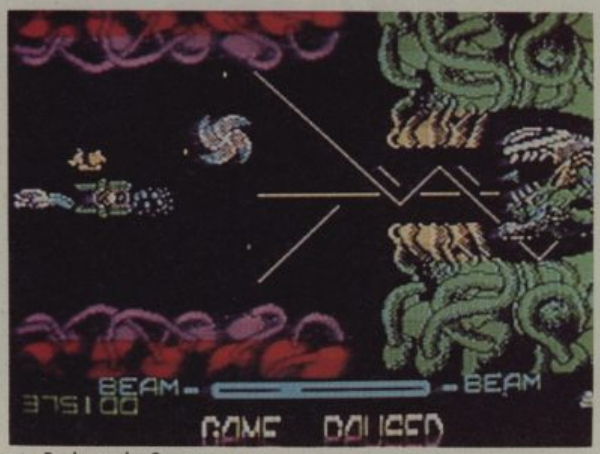

▲ *Bydo on the Spectrum.*

▲ *First level guardian – ST.*

enemy.

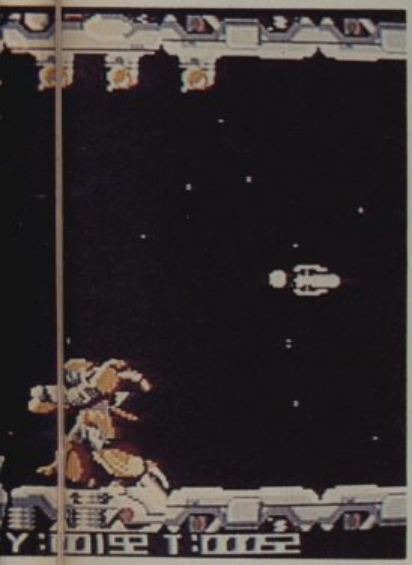

target), speed-ups, helix lasers, reflective lasers, vertically-firing power bolts and drones which float above and below the R-9 adding extra width to its firepower. A fully-equipped craft is an awesome fighting machine – but it takes time to build up that kind of arsenal, especially as all extra weapons are lost when the R-9 is hit!

Halfway through the first level is a spinning circular barrier of gun emplacements; blast this and there's a myriad of planes, walkers, missile-firing robots and laser towers to defeat before the guardian is encountered. This screen-high horror looks similar to the Alien in the eponymous films, and has a deadly indestructible tail which swishes around in a very threatening manner. After a few seconds a horrid green face bursts out of the alien's stomach and spits spinning disks at the ship; dodge these and shoot the face with a couple of full-beam shots to kill it.

The next level takes the R-9 through a diabolical alien garden populated by huge scorpions, plants that spit pulsating organisms and, at the end, a huge snake that slithers through the auricles and ventricles of a giant beating heart. At the top of the heart is a growth covered by a protective skin. Occasionally the skin peels back, exposing the growth so that it can be blasted – several accurate hits destroy the heart and the snake.

A massive mothership makes up the third level, and the player guides the R-9 around it shooting out the bristling gun emplacements and laser cannons. The giant ship's weak spot lies in its piston-like organ situated at the top. It slides in and out, and is vulnerable when fully extended – but it's well defended so some pretty nifty play is needed to get in the fatal shots.

Level four pits the R-9 against hordes of flying alien craft, some of which leave trails of dots which have to be cleared out of the way before the ship can continue safely. Just

continued on page 21

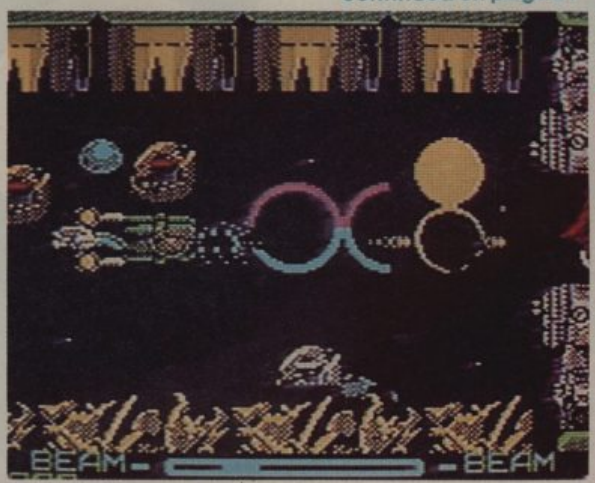

▲ *Another Spectrum guardian.*

YPE

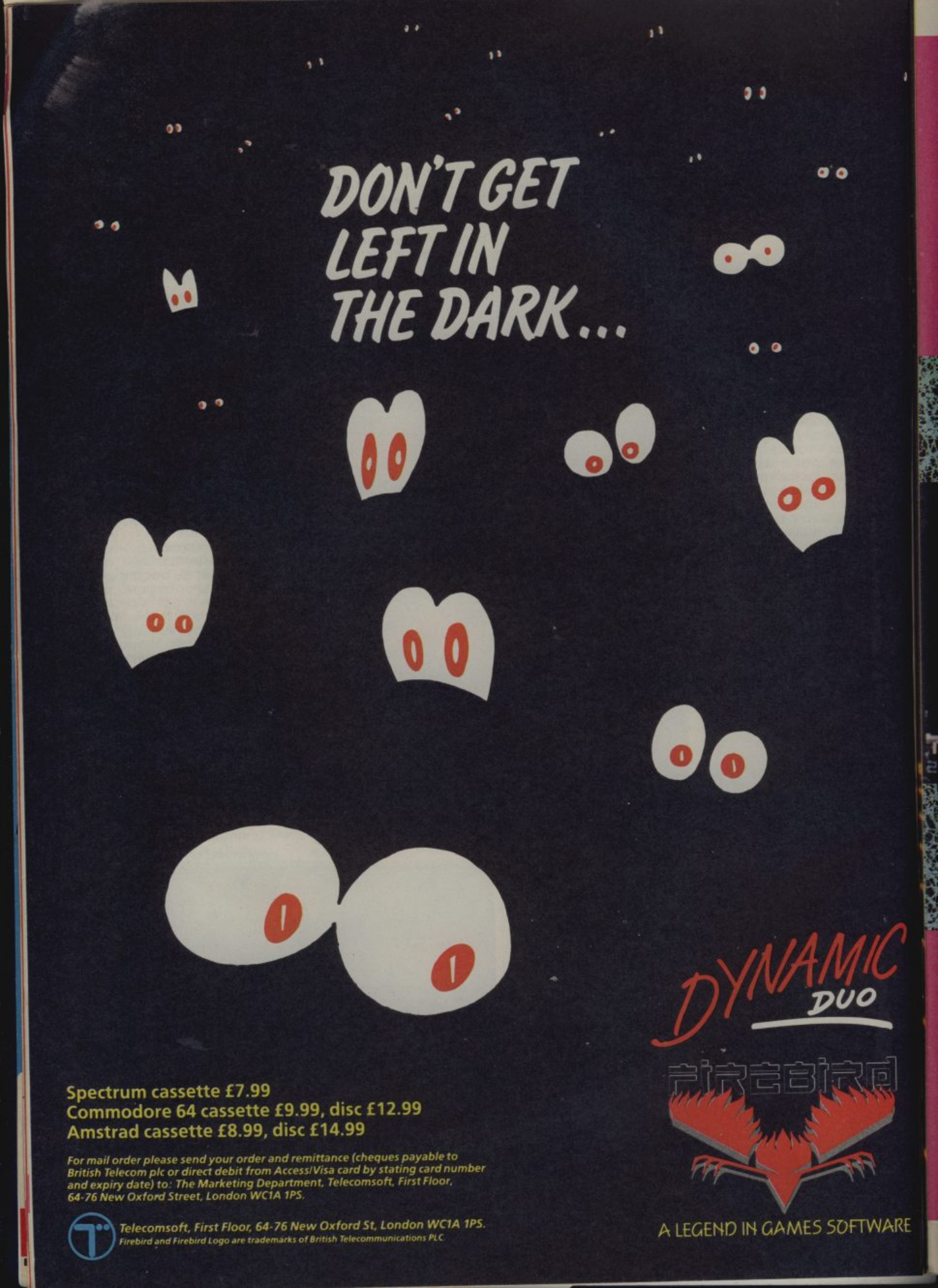

DYNAMIC DUO

FIREBIRD

A LEGEND IN GAMES SOFTWARE

Spectrum cassette £7.99
Commodore 64 cassette £9.99, disc £12.99
Amstrad cassette £8.99, disc £14.99

For mail order please send your order and remittance (cheques payable to British Telecom plc or direct debit from Access/Visa card by stating card number and expiry date) to: The Marketing Department, Telecomsoft, First Floor, 64-76 New Oxford Street, London WC1A 1PS.

Telecomsoft, First Floor, 64-76 New Oxford St, London WC1A 1PS.

Firebird and Firebird Logo are trademarks of British Telecommunications PLC.

R-TYPE

Reviews

before the guarian appears, a whole screen of these dots has to be cleared – easy if you've got a pod; tricky if you haven't. The guardian is a big red ship that splits into three and moves slowly around the screen. Each section is destroyed by repeatedly shooting its blue docking port.

Level five is where the going starts to get very tough, with huge snakes crawling from dense vegetation. At the end is a rock-class ship which breaks up under repeated fire, deadly boulders flying at all angles.

Subsequent levels take the ship through two alien factories, tortuous mazes densely populated by Bydo combat craft, gun emplacements and massive mechanised hulks of machinery. The final level is an all-out attack from the massed Bydo forces, and the evil one himself lies in wait on the ultimate screen – destroy him to complete the mission.

I did have my doubts about the Spectrum version of *R-Type*, but Electric Dreams has coped admirably, and the end result is fantastic! The graphics are obviously a pale imitation of the original, but nevertheless they still capture the spirit nicely, and what is lost visually is made up by the gameplay. To coin a well-used cliche, all the features of the arcade machine have been included, and the end result is an excellent shoot 'em up that's both challenging and addictive. An absolute must for Spectrum blasting fanatics!

The ST version looks almost identical to the arcade version, although the effect is undermined slightly by wobbly scrolling and jerky sprites. However, it's the gameplay that's important, and this is where it excells. The thrills and spills of the coin-op have been successfully reproduced, and consequently the game is fiendishly addictive – there are huge rips in the office carpet where I was dragged away to write this review. It goes without saying that if you enjoy a good shoot 'em up, you should shoot down the shop immediately and purchase a copy, or you can use our mega money-off voucher and buy it for £11 – surely the bargain of the year?

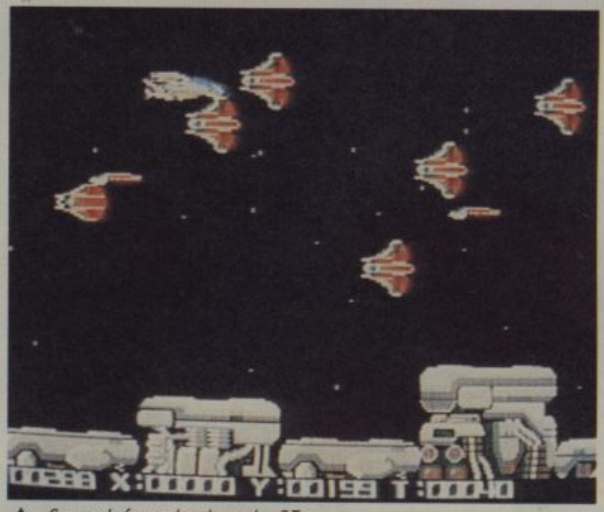

▲ *Seconds from death on the ST.*

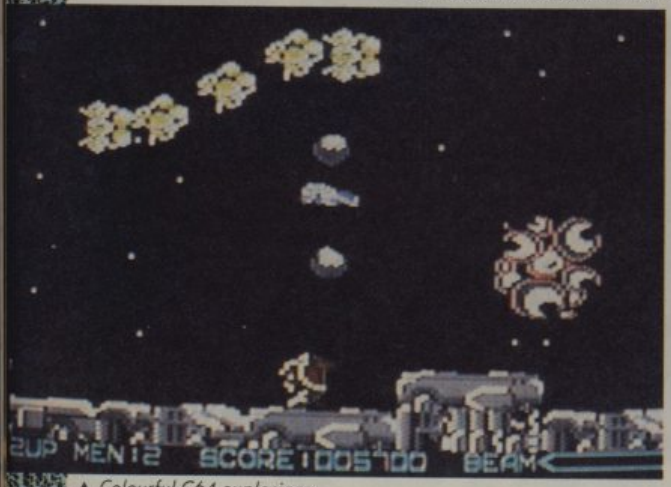

▲ *Colourful C64 explosions.*

▲ *The battle begins – C64.*

	SPEC	ST
► GRAPHICS	7	8
► SOUND	4	6
► VALUE	8	7
► PLAYABILITY	9	9
► OVERALL	93%	85%

UPDATE . . .

As usual, the Amiga version should be the most impressive of the lot – although it doesn't look as though it'll be around until Christmas.

The C64 incarnation looks alright, but lacks the polish of other games such as *Armalyte*. Still, it's a reasonable enough rendition of the arcade game to warrant looking out for.

Work is well underway for the Amstrad version, which should be more colourful than the Spectrum version, and play just as well.

R-TYPE

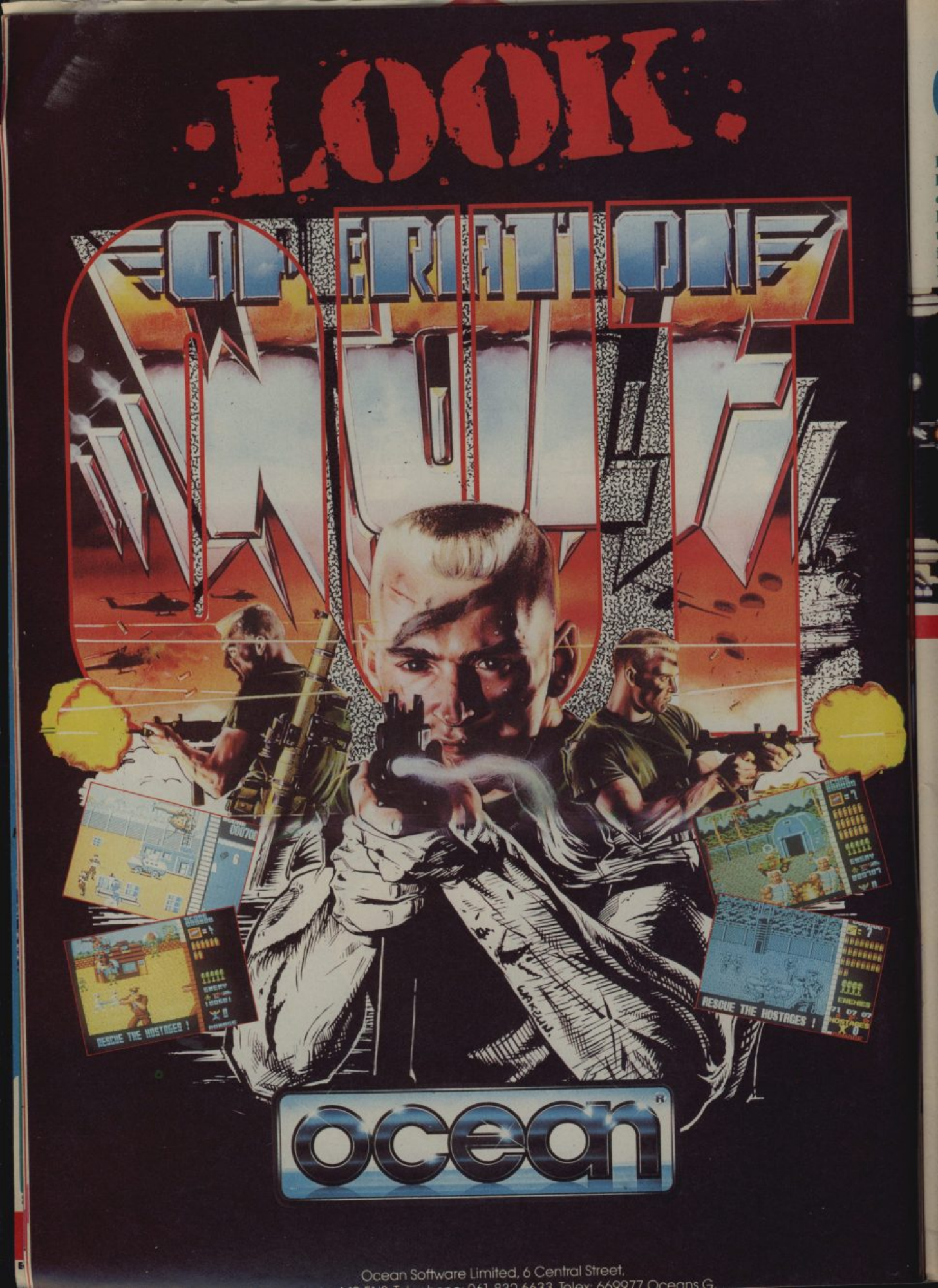

Ocean Software Limited, 6 Central Street,

COMPETITION

1 R-TYPE COUPON NO1

Because C+VG is the biggest and best computer games mag around, we always have the biggest and best prizes. In two weeks time, two lucky readers are jetting off to Disneyland for a week. We'll bring you a full report on that in due course. But if you didn't win that one, don't despair, as there are stacks more mega prizes in the pipeline- including the chance to win your very own R-Type coin-op.

Be the envy of all your mates when this master blaster moves into your bedroom. Imagine it – the PC Engine version may be cool but nothing beats the coin-op itself.

Full details of how to enter will be in next month's C+VG, but you must cut out and keep this coupon – as you will need both coupon No. 1 and coupon No. 2 to enter the compo. Be lucky.

R-Type is definitely the hottest shoot 'em up game of the last couple of years. It has stood the test of time – passing through the phase of being the 'hit coin-op' of the moment to real, lasting cult status.

Many a coin-op fan – including a few who work on this magazine – will tell you that they are happy to put a few bob in the latest machines but they don't leave the arcade without having one last go on R-Type, or two, or three.

Electric Dreams has made a more than competent job of the conversions. Whether it be the ST, Commodore 64, or Spectrum or R-Type, officianado's won'be disappointed with the home version.

Don't take our word for it, load up the free demo that we've supplied with this month's issue and see for yourself.

As we could not run to the cost of an Amiga and ST demo (Julian Rignall spent all our dosh on Brighton Pier) we can offer a unique, exclusive cash saving offer instead. C+VG and Electric Dreams have put their heads together to offer an **amazing £10 off the ST and Amiga versions of R-Type.**

All you have to do is complete the coupon below and send off to us without delay.

The 16 bit versions would cost you £24.99 in the shops. We can offer them to you for just £15.99, plus a £1 for postage and packing.

You have the Editor's assurance that no cheques will be cashed until we are ready to dispatch the game.

16 Bit Super Saver

PLEASE COMPLETE BY PRINTING IN BIRO. DO NOT SEND ANY CASH THROUGH THE POST.

Name_____

Address_____

_____

_____

Postcode

Telephone Number

Method of Payment, Cheque ☐
Visa ☐ Access ☐ Postal Order

If you wish to pay by Access/Visa please complete the following.
Please debit my Visa/Access account £

Signature _____

Expiry Date _____

Please charge my Account No: _____

Send to: EMAP Premium Sales Dept, C+VG R-Type Offer, 14 Holkham Road, Orton, Southgate, Peterborough PE2 0UF.

SKATEBALL

Screenshot on ST

UBI Soft

Screenshot on ST

Screenshot on PC

The sport of the future, combining the skills of soccer with the gratuitous violence of "Rollerball" played in a space age ice stadium.

Lead your team to victory through a series of deadly hazard and crevasse strewn rinks and the kicking, barging tactics of your opponents.

Only the brave win, or even survive !

Distributed in UK, by
ELECTRONIC ART[illegible] ANGLEY, BERKS SL3 8YN,
TEL : SLOUGH [illegible] PLEASE CALL (0753) 40906.

UBI soft

INTRODUCING THE FASTEST CRAZIEST GAME SHOW ON EARTH
REQUIRING FAST REFLEXES... NERVES OF STEEL... AND A PASSION FOR PAIN.

THE BOBBY YAZZ SHOW

ACTUAL SPECTRUM SCREEN SHOTS

AND TO GUIDE YOU THROUGH IT HERE'S THE MAN WHO CAN...
THE HOST WITH THE MOST... THE ONE AND ONLY... BOBBY YAZZ!!!

The Bobby Yazz show is a totally addictive and excellently presented game that will bring hours of fun!!...85%...CRASH.

A Novel idea and one that I can see being copied quite a lot...C & VG.

SPECTRUM
tape £7.95

COMMODORE 64
Tape £9.95
Disc £14.95

DESTINY

COMING SOON

ATARI ST
Disc £19.95

AMIGA
Disc £19.95

IBM PC EGA/CGA
Disc £19.95

SALES AND MARKETING BY
THE BIG APPLE
A Prestwich Holdings Company

NOW AVAILABLE IN AUSTRALIA FROM Y.P.A.

© 1988 DESTINY SOFTWARE
℗ 1988 THE BIG APPLE ENTERTAINMENT CO LTD. ALL RIGHTS RESERVED. UNAUTHORISED COPYING, LENDING, OR RESALE BY ANY MEANS IS STRICTLY PROHIBITED. "DESIGNER PACKAGING" © 1988 THE BIG APPLE ENTERTAINMENT CO LTD. PAT PENDING. THE BIG APPLE ENTERTAINMENT CO LTD. PRESTWICH HOUSE, UNIT 12 BRUNSWICK INDUSTRIAL PARK, BRUNSWICK WAY, NEW SOUTHGATE, LONDON N11 1HX

DOUBLE DRAGON

THE ARCADE GAME OF THE YEAR

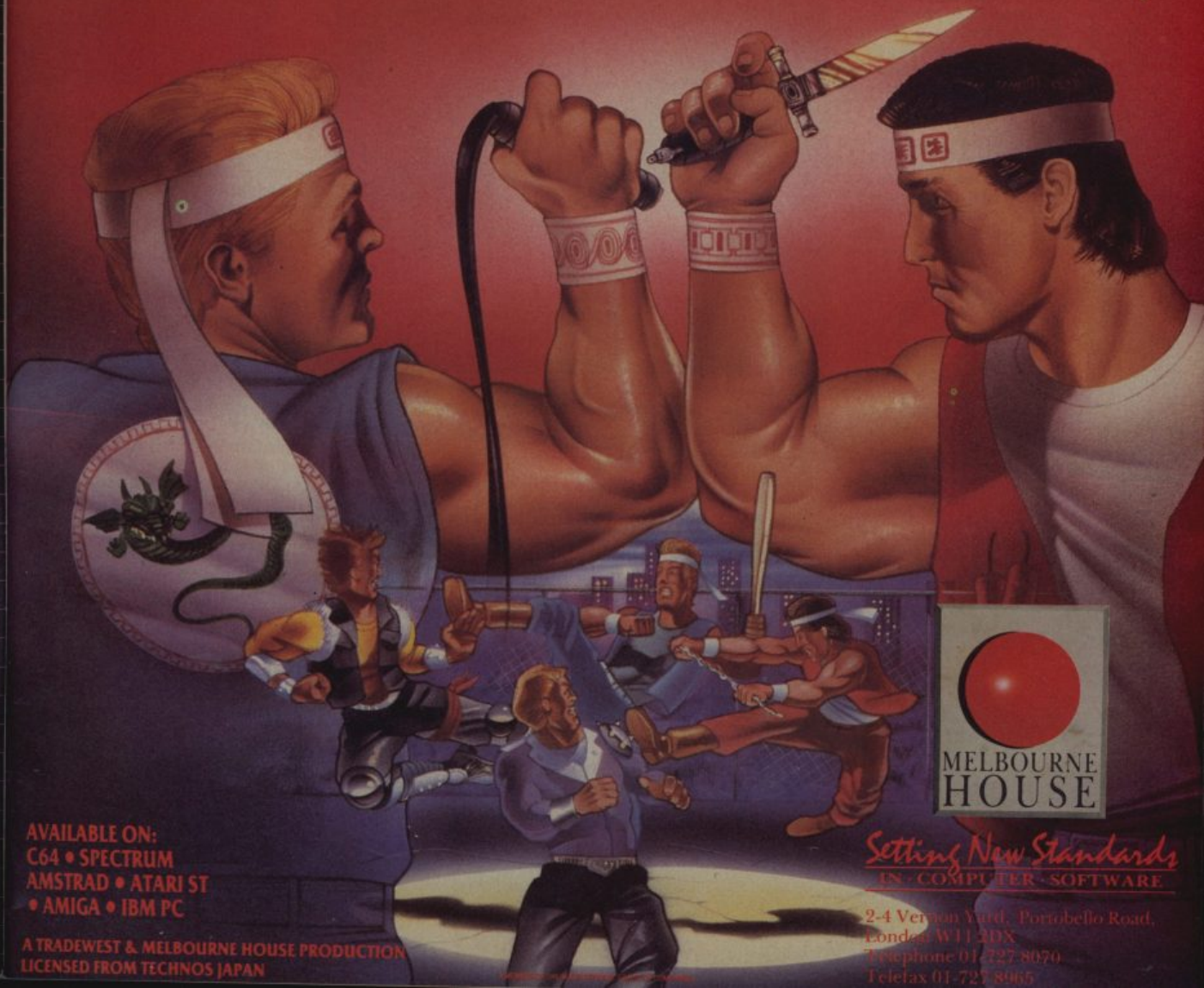

AVAILABLE ON:
C64 • SPECTRUM
AMSTRAD • ATARI ST
• AMIGA • IBM PC

A TRADEWEST & MELBOURNE HOUSE PRODUCTION
LICENSED FROM TECHNOS JAPAN

MELBOURNE HOUSE

Setting New Standards
IN COMPUTER SOFTWARE

2-4 Vernon Yard, Portobello Road,
London W11 2DX
Telephone 01-727 8070
Telefax 01-727 8065

MICRO SOC

► SUPPLIER: MICROPROSE.
► MACHINE: CBM 64/128.
► PRICE: £14.95 CASS. £19.95 DISK.
► REVIEWER: GARY WHITTA.

Up until now quality football simulations on the 64 have been few and far between. Apart from Ocean's *Match Day II* and the five-year old *International Soccer* there's been precious little for 64 owning footy fans to shout about. All that, however, is about to change. Programmed by Jon Hare, Chris Yates and Martin Galway, collectively known as Sensible Software, creators of *Parallax*, *Wizball*, *The Shoot 'em up Construction Kit* and the initially titled *Sensisoccer*, *Microprose Soccer* looks set to become THE definitive sport simulation on any computer.

Unlike most other games in the genre, *Microprose Soccer* allows you to play football at every imaginable level, from friendly six-a-side matches played on an indoor pitch right up to the tournament that forms the main part of the game: the World Cup itself!

Conversions of Microprose Soccer are currently underway to all popular formats, and the PC version is looking particularly tasty. Seeing as the original is such a great game, we should expect to see some damn good 16-bit versions. Here's hoping . . .

Up to sixteen human players can enter into the World Cup, and each must choose which country they wish to represent from a list of 29 before play can begin in earnest. Once teams have been selected, the remaining ones are put under computer control and the first round begins. Matches between two computer controlled teams don't actually take place on screen. Instead the final score is calculated at random and displayed automatically by a click of the fire button. This goes on until a players' team is 'called up' for a match. When it is, it's time to take joystick in hand and kick off against whoever you've been drawn against, be it a computer team or one represented by another player (if it is, both take the field in a two-player match).

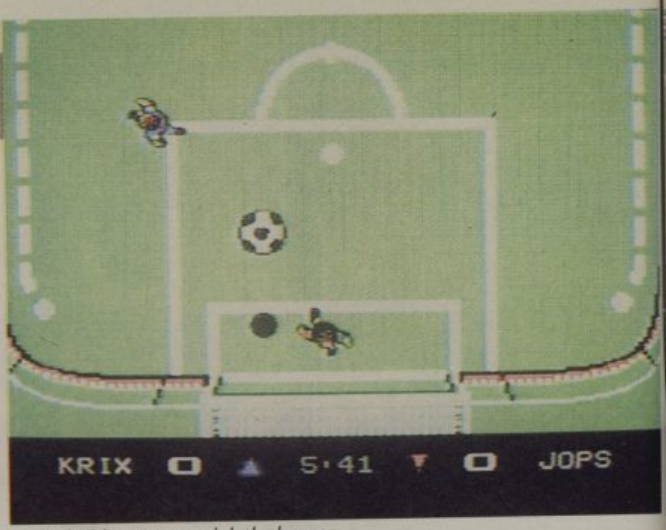

▲ *A feeble attempt to lob the keeper.*

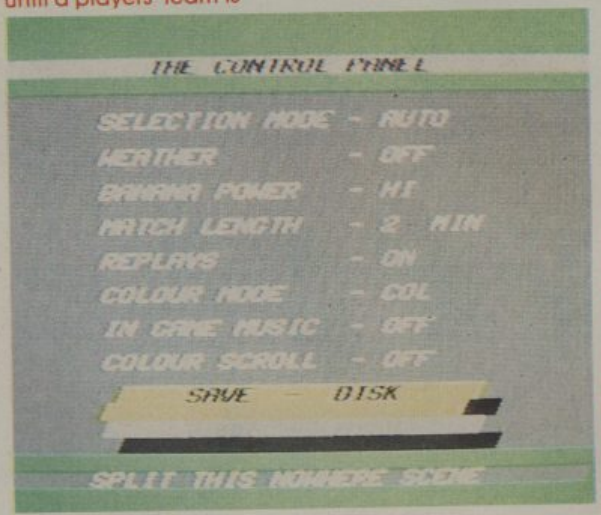

▲ *The control bank.*

▼ *You can even play Arsenal style!*

When the match begins it becomes apparent exactly why *Microprose Soccer* is different. Instead of the usual (and tired-out) method of displaying the game side-on, with the pitch scrolling horizontally, *Microprose Soccer* gives you a direct bird's-eye view of the match, while the pitch scrolls in all four directions, so only a small section is shown at any one time. This, plus the bird's-eye viewpoint gives an impression remarkably similar to Taito's *World Cup* coin-op.

The control method couldn't be simpler or more effective. Out of the eleven players in your team, you can only directly control one at a time: the one nearest the ball. Dribbling the ball becomes automatic as soon as it is in possession, while the fire button will kick the ball in the direction you're facing. The length of time that the button is depressed determines the power of the kick. There are several different types of kick, each one accessed by certain joystick actions executed immediately before kicking the ball. For instance, centring the joystick before the kick results in a high lob, while a diagonal movement executes a spectacular banana kick. There's even a bicycle kick that sends the ball flying back over your head and bewildering any defenders!

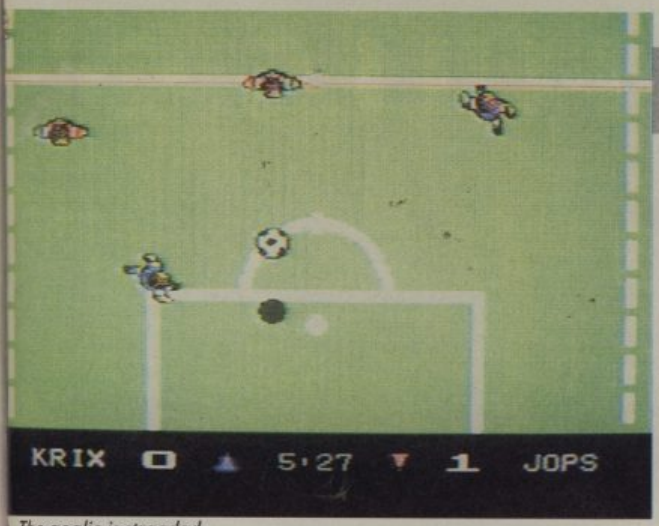

The goalie is stranded.

PROSE
SCER

If the opposing team gets possession of the ball, it can only be recaptured with a sliding tackle. Pressing fire will send your player skidding across the pitch in an attempt to win the ball. If you time it right, you can knock the ball away from your opponent and recapture it. If you miss, you simply slide right past, wasting valuable time. Should the opposing team get within close range of your goal area, a buzzer sounds and control is handed over to your goalie. As usual he can move anywhere within his area, and pressing the fire will cause him to dive for the ball.

Corners, throw-ins and goal kicks all feature in the game, as does the weather! From time to time (usually when you least expect it) there'll be a clap of thunder, a flash of lightning and it'll start to bucket down, accompanied by some excellent sound effects. But it's not just an effect. The rain makes the pitch slippery, and so mis-timing a sliding tackle in the rain could well send you spinning out of control right across the pitch!

A special mention has to be made of the excellent replay feature. When a goal is scored, the last few seconds of play leading up to the goal are replayed in slow motion, and even crackly tape rewind effects and interference have been incorporated to make the whole thing look realistic. It's an excellent idea and one that's extremely entertaining in practice.

As mentioned earlier, there are several other kinds of game to play. Practice and friendly matches can take place on a smaller indoor pitch that scrolls in just two directions, and there's also an international soccer challenge that pits you against 16 foreign teams methodically, from the walkovers such as New Zealand and Oman to the real powerhouses, Italy and Brazil. Beat both of them and you've really got something to boast about!

I was overwhelmed by *Microprose Soccer*. It's undoubtedly the best football game ever produced and even puts the superlative Epyx series of sims to shame for sheer playability! It's also one of the most user-friendly programs I've encountered. The duration of the matches can be changed, as can the strength of the banana kicks and the colour of the players' strips. The attention to detail is flawless. The players jump for joy when a goal is scored and the aforementioned action replays are just brilliant. Martin Galway has provided some excellent tunes and effects to accompany the action and the graphics rate as some of the best defined the 64 has ever seen. All in all, *Microprose Soccer* is without doubt one of the greatest 64 games to date, and I don't expect we'll see anything as good as quite some time to come. Miss it at your peril!

► GRAPHICS	9
► SOUND	9
► VALUE	8
► PLAYABILITY	9
► OVERALL	95%

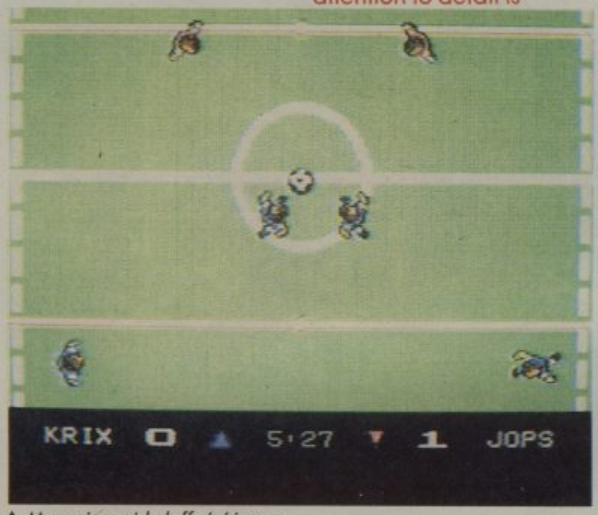

▲ More six-a-side laffs 'n' japes.

UPDATE . . .

Footy fans will be thrilled to hear that Microprose Soccer is currently being converted to all popular formats – both 8 and 16 bit. Obviously work on some of the versions has only just started but the PC version we saw at the PC Show is looking particularly spiffy and colourful. You may have to wait a bit for Microprose Soccer to finally arrive for your computer, but judging by the excellent 64 version, it'll be well worth it.

C+VG GAME OF THE MONTH

▼ Says it all really.

FIVE FIST-FULLS OF

ROY OF THE ROVERS

NEWSFLASH! Four of the Melchester Rovers five-a- side football team have been kidnapped... hours before a crucial fund-raising game to save their ground from grasping property developers. Time is running out and player-manager Roy Race MUST rescue his team-mates, dodging danger, escaping ambushes and boobytraps in order to play the most important game of his career!

CBM 64/128 **£9.99** cassette **£14.99** disk
AMSTRAD **£9.99** cassette **£14.99** disk
SPECTRUM **£7.99** cassette **£12.99** disk

GARY LINEKER'S HOT SHOT

The most realistic football game ever produced for your computer. Play in a full-scale eleven-a-side football game complete with sliding tackles, throw ins, corners, goal kicks, fouls and even the dreaded referee with his red card.
With all these features to watch out for will you have what it takes to match the shooting skills of England's top striker in Gary Lineker's Hot Shot.

CBM 64/128 **£9.99** cassette **£14.99** disk
AMSTRAD **£9.99** cassette **£14.99** disk
SPECTRUM **£7.99** cassette **£12.99** disk
ATARI ST **£19.99** disk
AMIGA **£19.99** disk IBM PC **£19.99** disk

SUPERSPORTS

As varied and as bizarre a collection of unique sporting events as you are ever likely to find. Have you got a good enough eye to be a 'crack shot'; the nerve to attempt the 'devil dive'; the strength to 'smash slates'; the accuracy to shoot the 'cross bow'; and finally (and unbelievably!) triumph over an 'underwater assault course'. Up to four players can compete in this outrageous challenge!

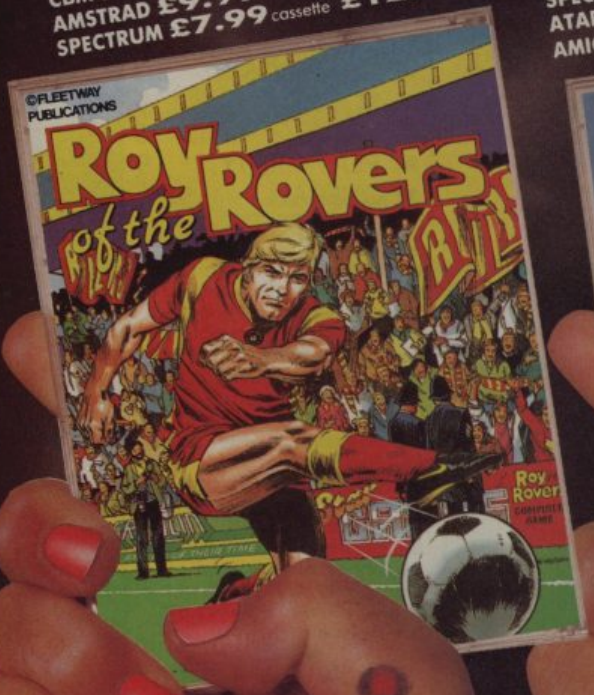

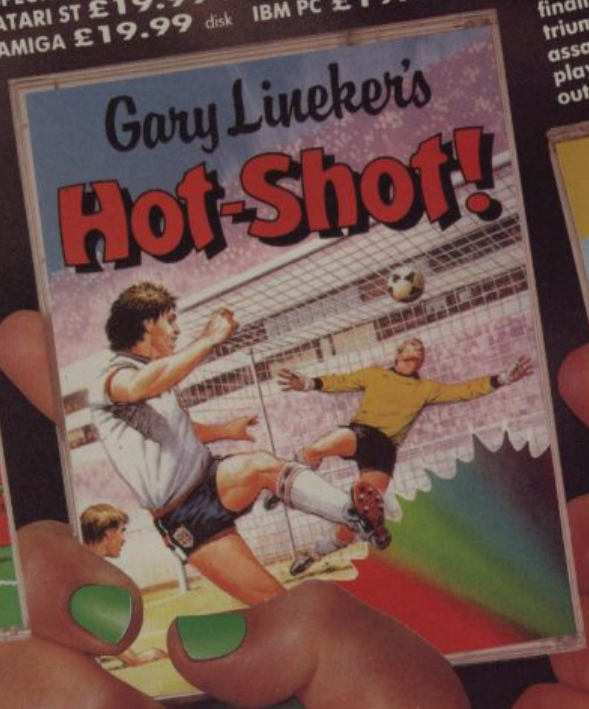

GREMLIN

Screen shots from various formats.

Gremlin Graphics Software Ltd., Alpha House

F SPORTING POWER

CBM 64/128
£9.99 cassette
£14.99 disk

AMSTRAD
£9.99 cassette
£14.99 disk

SPECTRUM
£7.99 cassette
£12.99 disk

GARY LINEKER'S SUPERSKILLS

Hot on the heels of the hugely successful Superstar Soccer comes Superskills, again endorsed by England's star striker. To command a permanent place in the national team means dedication – dedication towards hard work and training. The national coach has designed an extensive training programme which will improve your fitness, ball control, sharpness and accuracy. Can you prove yourself to be both physically and mentally agile and alert?

CBM 64/128 **£9.99** cassette **£14.99** disk
AMSTRAD **£9.99** cassette **£14.99** disk
SPECTRUM **£7.99** cassette **£12.99** disk
ATARI ST **£19.99** disk

ULTIMATE GOLF

The ultimate golf simulation for your computer. See how different shots affect the way the ball is hit. Let the computer determine your skill level. Perfect your technique by following the example of the computer golf player. A must for all enthusiasts who've tried their hand at computer golf but never met a challenge as testing and enthralling as Ultimate Golf.

CBM 64/128 **£9.99** cassette **£14.99** disk
ATARI ST **£19.99** disk
IBM PC **£19.99** disk
AMIGA **£19.99** disk

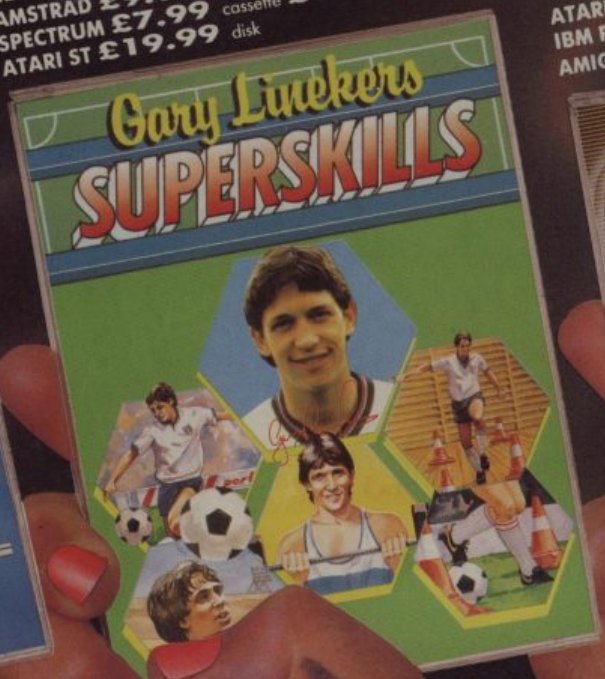

GREMLIN

10 Carver Street, Sheffield S1 4FS. Tel: 0742 753423.

FIVE FIST-FULLS OF F

MOTOR MASSACRE

The holocaust has come, laying waste cities, continents and civilisation. Out of the devastation emerges a breed of survivors merciless in their greed for simple possessions, barbaric in their thirst for power and dominance. To live even a day is hell, to achieve fame and wealth is deadly. You must fight your way to the Demon Dome and then compete in the most horrifying carnival of motor destruction ever conceived, forcing your opponents into the endless chasms of darkness, before you emerge Supreme Gladiator... supreme that is until the next round of motor massacre.

CBM 64/128 **£9.99** cassette **£14.99** disk
AMSTRAD **£9.99** cassette **£14.99** disk
SPECTRUM **£7.99** cassette **£12.99** disk
ATARI ST **£19.99** disk
AMIGA **£19.99** disk

TECHNO COP

Step into the future... technology has overtaken society – the rich are richer, the poor are poorer – chaos, unrest, destruction... lawlessness reigns, terror rules. But this is your territory, your assignment with death. These are your streets and you have volunteered to clean out the scum, destroy the streetgangs and eliminate the deviants that pollute your city. Yes you have your beloved sleek racer, but armed with only stun gun and keep net what skills do you possess to neutralize the many hundreds who lie in wait for you? Being a cop is always dangerous, being a cop of the future is a step into the unknown.

CBM 64/128 **£9.99** cassette **£14.99** disk
AMSTRAD **£9.99** cassette **£14.99** disk
SPECTRUM **£7.99** cassette **£12.99** disk
ATARI ST **£19.99** disk IBM PC **£19.99** disk
AMIGA **£19.99** disk

CBM 64/128
£9.99 cassette
£14.99 disk
AMSTRAD
£9.99 cassette
£14.99 disk
SPECTRUM
£7.99 cassette
£12.99 disk

GREMLIN

Screen shots from various formats.

Gremlin Graphics Software Ltd., Alpha House

FEROCIOUS ACTION

DARK FUSION

Only the elite pass the three phase test of the Corps of Guardian Warriors – co-ordinated fury in destruction of the mutant hordes of the underworld; supreme command skills in frantic defence against the invading alien space fleets and merciless nerve in bloody battle against the monster of the Pit of Despair. Then the final chilling decision – enter the Metamorphosis Chamber to fuse lifeforms with your vanquished foe or face your next challenge with only the powers your mortal form bestows on you.

BUTCHER HILL

Tension mounts as you navigate the murky waters in your motorised dinghy, seeking out vital supplies and ammunition careful to avoid enemy mines and aerial bombardment. Landfall... deep in the heart of the Vietnamese jungle, heavy with the odour of death, concealing deadly mantraps and enemy gunposts. Panic... an unknown village. Friend of foe? Whichever – the final obstacle between you and your ultimate goal – the assault on Butcher Hill.

CBM 64/128 £9.99 cassette £14.99 disk
AMSTRAD £9.99 cassette £14.99 disk
SPECTRUM £7.99 cassette £12.99 disk
ATARI ST £19.99 disk AMIGA £19.99 disk

ARTURA

Stand proud Artura – son of Pendragon – and set forth on your quest to unite the warring kingdoms of Albion in this age of bloody war and mysterious magickes. Your task is to rescue Nimue from the clutches of your evil half-sister, Morgause for which only your fearless nerve and superior fighting skills and the mystical wheel of Cerriddwen will overcome the ghouls, spiders, soldiers and giant rats you encounter.

CBM 64/128 £9.99 cassette £14.99 disk
AMSTRAD £9.99 cassette £14.99 disk
SPECTRUM £7.99 cassette £12.99 disk
ATARI ST £19.99 disk

GREMLIN

10 Carver Street, Sheffield S1 4FS. Tel: 0742 753423.

FIVE FIST-FULLS OF B

TEN MEGA GAMES

The future. The past. A mega mix of combat, adventure and fantasy from 10 very individual challenges. Featuring: Northstar, Cybernoid, Deflektor, Triaxos, Blood Brothers, Mask II, Tour de Force, Hercules, Masters of the Universe, Blood Valley.

CBM 64/128, Amstrad and Spectrum **£12.99** *cassette,* **£14.99** *disk*

KARATE ACE

The definitive compilation of Martial arts classic combat games combining arcade action and role playing adventure in these 6 outstanding examples of their genre. Featuring: The Way of the Exploding Fist, Bruce Lee, Kung Fu Master, Avenger, Samurai Trilogy, Uchi Mata and Way of the Tiger.

CBM 64/128, Amstrad and Spectrum **£12.99** *cassette,* **£14.99** *disk*

BURNING EXCITEMENT

ACTION ST

5 bit action to match 16 bit technology – colourful, fast, immense ... a startling collection for a startling machine featuring Deflektor, Northstar, Trailblazer, 3D Galax and Masters of the Universe.

Atari ST **£19.99**

FLIGHT ACE

After controlling the airways of the busiest airport in the world and harnessing the power of the most fearsome aircraft of the century, no player will ever again be satisfied with life on the ground. Featuring Air Traffic Control, Ace, Spitfire 40, Strikeforce Harrier, Tomahawk and Advanced Technical Fighter.

CBM 64/128, Amstrad and Spectrum **£14.99** *cassette,* **£17.99** *disk*

SPACE ACE

The time ... the choice is yours. The place ... not yet in existence! Except that is for within this mind boggling collection of epic microcosms of the future. Featuring Xevious, Venom Strikes Back, Cybernoid, Northstar, Zynaps, Trantor and Exolon.

CBM 64/128, Amstrad and Spectrum **£14.99** *cassette,* **£17.99** *disk*

GREMLIN

All mail order enquiries to:
Gremlin Graphics Software Ltd.,
Alpha House, 10 Carver Street, Sheffield S1 4FS.
Tel: 0742 753423

Reviews

► MACHINES: ATARI ST, AMIGA, IBM PC, C64, SPECTRUM, AMSTRAD, MSX, BBC.
► PRICES: SPEC/AMS £9.95 CASS, AMS £12.95 DISK, C64/MSX/BBC £14.95 CASS, C64/MSX/BBC £17.95 DISK, ST/AMIGA/PC £24.95
► SUPPLIER: FIREBIRD.
► VERSION TESTED: ST.
► REVIEWER: JULIAN RIGNALL.

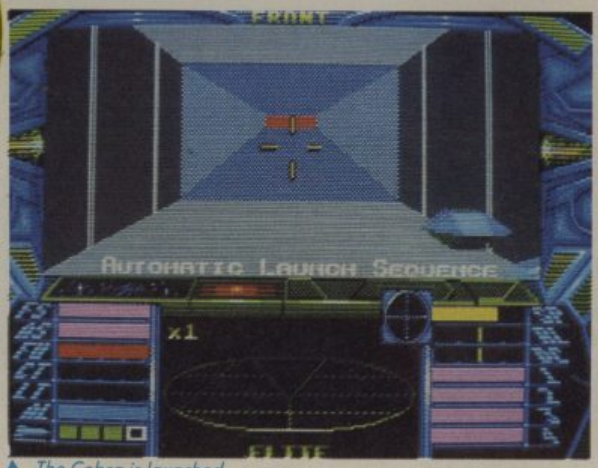

▲ The Cobra is launched.

ELITE

Elite, the game that became an overnight sensation when it was released on the BBC back in 1984, and is now widely regarded as one of the all-time classic computer games, has finally made it to the 16-bit machines.

It's a space trading game, if you don't know, and casts the player as a pilot of the future, who travels the universe in search of fame and fortune. The game is presented in filled-3D, rather than the vector graphics of earlier versions, and incorporates several new features and extra missions.

The player starts a game with 100 credits and a Cobra Mk III trading and combat craft, complete with single forward-firing laser, three bombing missiles and seven light years of fuel. Rated "harmless", the objective is to increase your status – by fair means or foul – and become "elite". There are two basic ways of doing this: honest trading, or by becoming a mercenary and running contraband goods and attacking innocent craft. Although the latter tactic guarantees faster progression, it also runs the risk of attracting police attention and possible intervention. And in this particular far-flung future, the results of that can be fatal . . .

The mission begins with the Cobra at Lave Authorities space station, and from here any of 2,000 planets may be visited. But first, it's a wise idea to stock up with goods. There's a wide variety to choose from, but due to restricted credits and cargo hold, what you'd like to carry, and what you *can* actually carry may be two different things entirely. Possible cargoes include machinery, foods, textiles, liquor/wines, furs and raw materials. Other saleable goods include firearms, slaves, narcotics, alien items, computers and radioactives – but these are beyond the budget of a first-time player. Once you've stocked up it's time to choose a destination.

▲ Planets in range of your drive.

Selecting "local" from the menu brings up a map of all planets within reach of the Cobra, allowing the player to plan a route. Details of each planet can be accessed, showing the type of government, tech level, type of industry and race, so the player can choose which location would be best to sell his goods. Careful planning is required here – there's no point trying to trade foods in a rich agricultural system – that would be like selling sand in the Sahara! Try machinery instead.

When the destination has been chosen, the Cobra is launched into space, and

▲ While the Cobra docks . . .

▲ As the Sun would say: GOTCHA!

you're on your own. On-screen information during space flight includes the Cobra's shield level (depleted through repeated hits), speed, fuel level, cabin and laser temperature, altitude, missiles remaining, compass and radar, which shows everything in the immediate vicinity.

Pressing the H key initialises the hyperdrive, and the Cobra is transported to the destination planet. The ship actually emerges from hyperspace some distance from the planet, and the jump drive can be activated to send the ship straight towards it.

▲ *Six minutes 19 seconds into the game.*

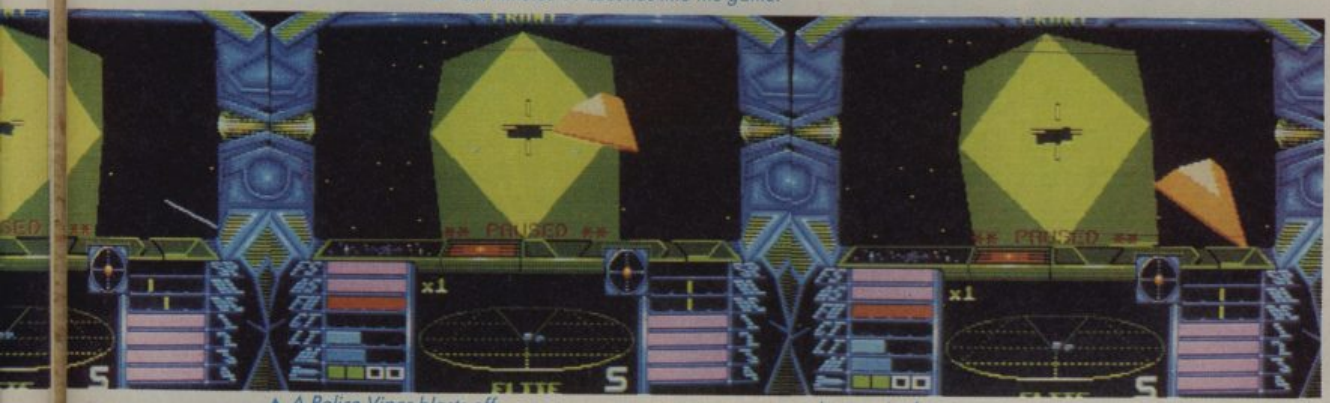

▲ *A Police Viper blasts off . . .*

▲ *In pursuit of a pirate.*

Cobra zooming towards its destination at high speed. The drive automatically disengages when it's near to the planet, or if there's a ship nearby. When the Cobra flies within range of a space station, an S is displayed on the radar screen and the compass can be used to direct the

Docking with a space station involves lining the Cobra up with the entry port, so that it can be flown in without scraping the sides. Since the space station rotates, this is far from easy and my first few attempts ended in me going for an impromptu and fatal space walk through the wreckage of my own craft! However, practice makes perfect – and since this is such an integral part of the game, you really do have to practice!!

If you manage to dock successfully, you can trade your goods, buy some more or equip your ship. Extra equipment is varied and pricey, but one of the most important items is an automatic docking computer, which eliminates the risk of crashing into a space station – it does the job automatically. An escape capsule is similarly useful, as it allows you to eject the Cobra is about to be destroyed. Although your cargo is lost, you'll be tracked down and brought into the nearest space station with your bank balance intact.

An ECM is useful against enemy missiles, and a larger cargo hold, more powerful armament, fuel scoops (which let you grab extra fuel by flying close to a sun) and energy bombs may also be purchased.

▲ *A veritable intergalactic Woolworths.*

When the ship is docked, the current position can be saved, or an old position loaded – saving at regular intervals is a very good habit to get into.

Once you've finished, it's time to search for another potentially lucrative trading area, and blast off into space once again.

During your travels it's inevitable that you'll encounter other traders and ships. Some are passive, and others aggressive – if a ship is the latter, "red alert" appears on-screen, and a klaxon sounds to warn of an impending dogfight. Here the choice is simple: attempt to run, or stay and fight. If you're a beginner with standard armoury, it might be wiser to show a yellow streak and beat a hasty retreat. If you're of tougher mettle and want to fight, prepare to battle for your life!

As your status increases, so does the frequency of

continued on page 39 ▸

Your quest is interstellar wealth and to hell with glory

The universe stretches before you. 8 million worlds await your exploitation. Unimaginable wealth is your destiny if you can master the art of interstellar navigation, harness the intricacies of the photon drive and repel the deadly space pirates. Forget the medals, forget the honours, forget the glory. As a member of the Federation of Free Traders you live for money and will probably die for it.

FEDERATION OF FREE TRADERS

ATARI ST/AMIGA
£29.99

GREMLIN

Screen shots from Atari ST version.

ILLUSTRATION: PETER ANDREW JONES.
COPYRIGHT: SOLARWIND LIMITED

Gremlin Graphics Software Ltd.,
Alpha House, 10 Carver Street,
Sheffield S1 4FS. Tel: 0742 753423

▲ *The jump drive is disengaged as a pirate attacks.*

ELITE

attackers, and if your exploits tend towards the criminal, the intergalactic police may also attack on sight.

Later in the game, you're asked to complete specific missions for a large reward. There are five of these, ranging from a seek-and-destroy sorte to tracking down a specific alien item.

The ST version of *Elite* is excellent, and boasts superb presentation, fast and smooth gameplay, great graphics and five new missions. Purists will be pleased to know that none of the basic 8-bit gameplay has been changed, and the action is even more enthralling than the original versions.

Trading and fighting is a highly enjoyable experience, although the going does get occasionally tedious when you can't use the jump drive due to the presence of other craft. This results in the player having to locate the space station manually, which can take over a quarter of an hour! Another gripe is that the sound is rather feeble – I'm sure the effects could have been a little more meaty.

That aside, *Elite* has enough depth to keep budding space traders engrossed for many months.

► GRAPHICS	8
► SOUND	6
► VALUE	6
► PLAYABILITY	8
► OVERALL	82%

UPDATE . . .

The Amiga version should be ready by the time you read this, and will feature similar gameplay and graphics and improved sound.

The 8-bit formats have been out for some time now, and are all very good.

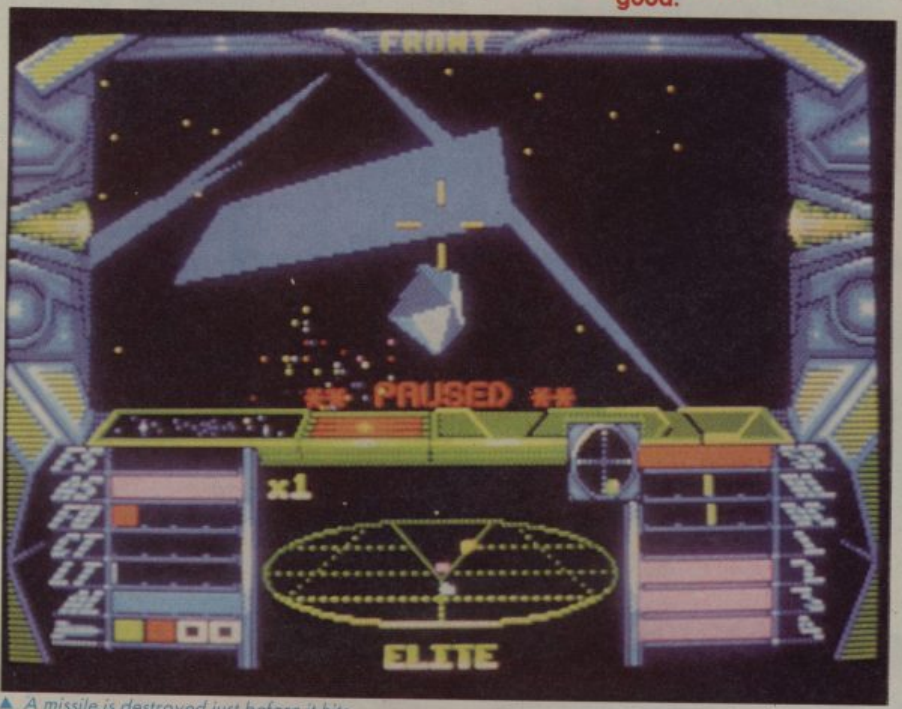

▲ *A missile is destroyed just before it hits.*

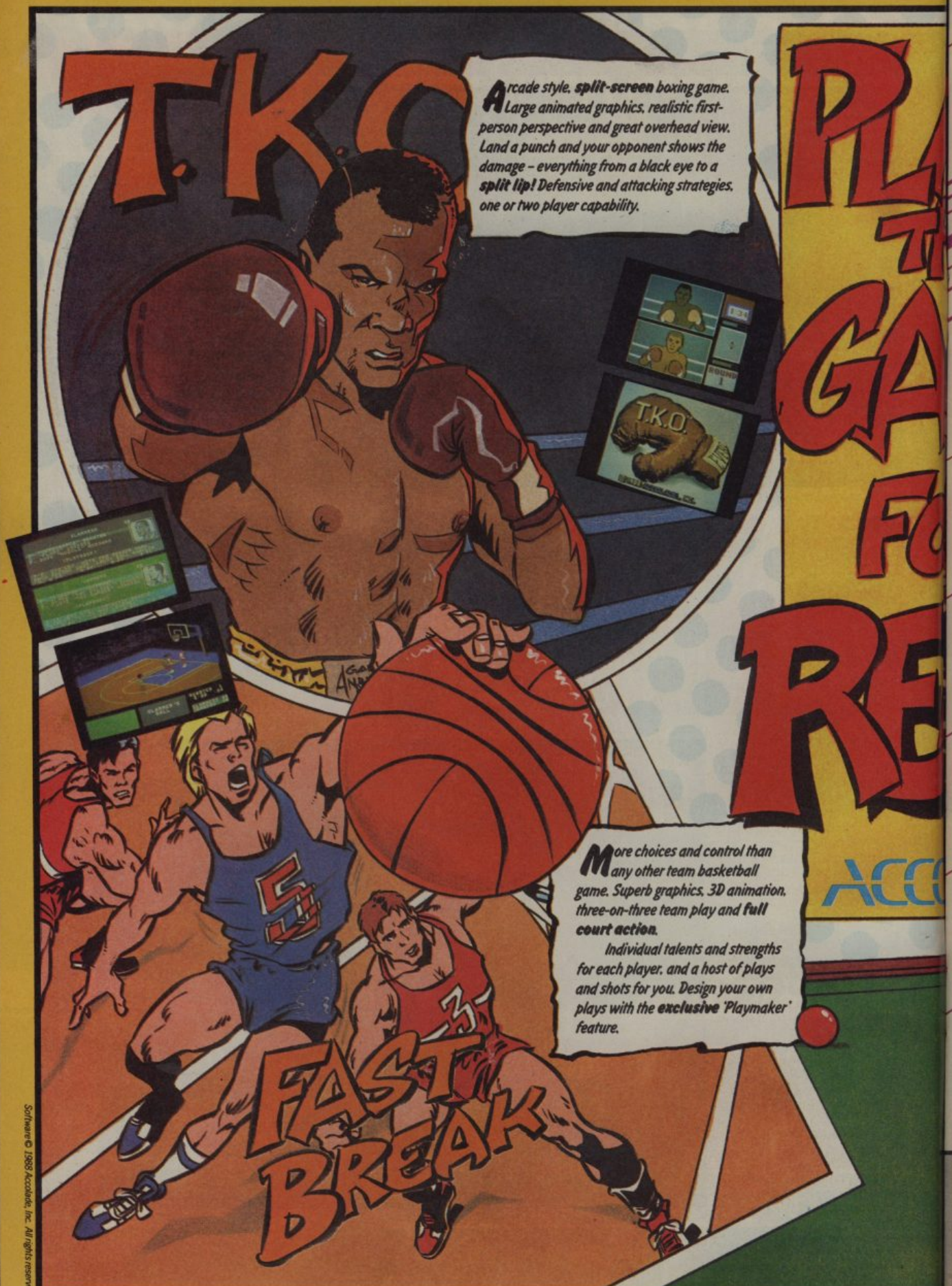

Software © 1988 Accolade, Inc. All rights reserved.
Commodore 64/128 is a registered trademark of Commodore Business Machines, Inc. IBM is a registered trademark of International Business Machines, Inc. All screenshots taken from C64, except Rack 'Em (IBM PC compatible).

AY
THE
AME
OR
EAL!
COLADE™
The most realistic computer tennis game ever. Full tennis court 3D view, great graphics, and three levels of difficulty. Choice of grass, clay or hard court surface. Complete array of top-spin, slice, smash, lob, volley, forehand and backhand strokes.
SERVE AND VOLLEY
THE ULTIMATE SPORTING ACCOLADE!
You don't just play the games in the Accolade Sports Series . . . you live them. Using graphic 3D animation techniques, our software designers have created the most stimulating sports simulations around.
C64 cassette £9.95
C64 disk £14.95
IBM PC compatibles £24.95
RACK'EM
A pool and snooker simulation following real match rules. Animated 3D views including superb overhead view for aiming. Choose the object ball, pocket, aim and shot power. Customise the game to your own house rules. Design your own trick shots and save the best to memory.
Licensed by Electronic Arts
ELECTRONIC ARTS®
Home Computer Software
Langley Business Centre
11-49 Station Road, Langley
Berks SL3 8YN
Telephone 0753 49442

SDI™

NOW THE ODDS ARE EVEN

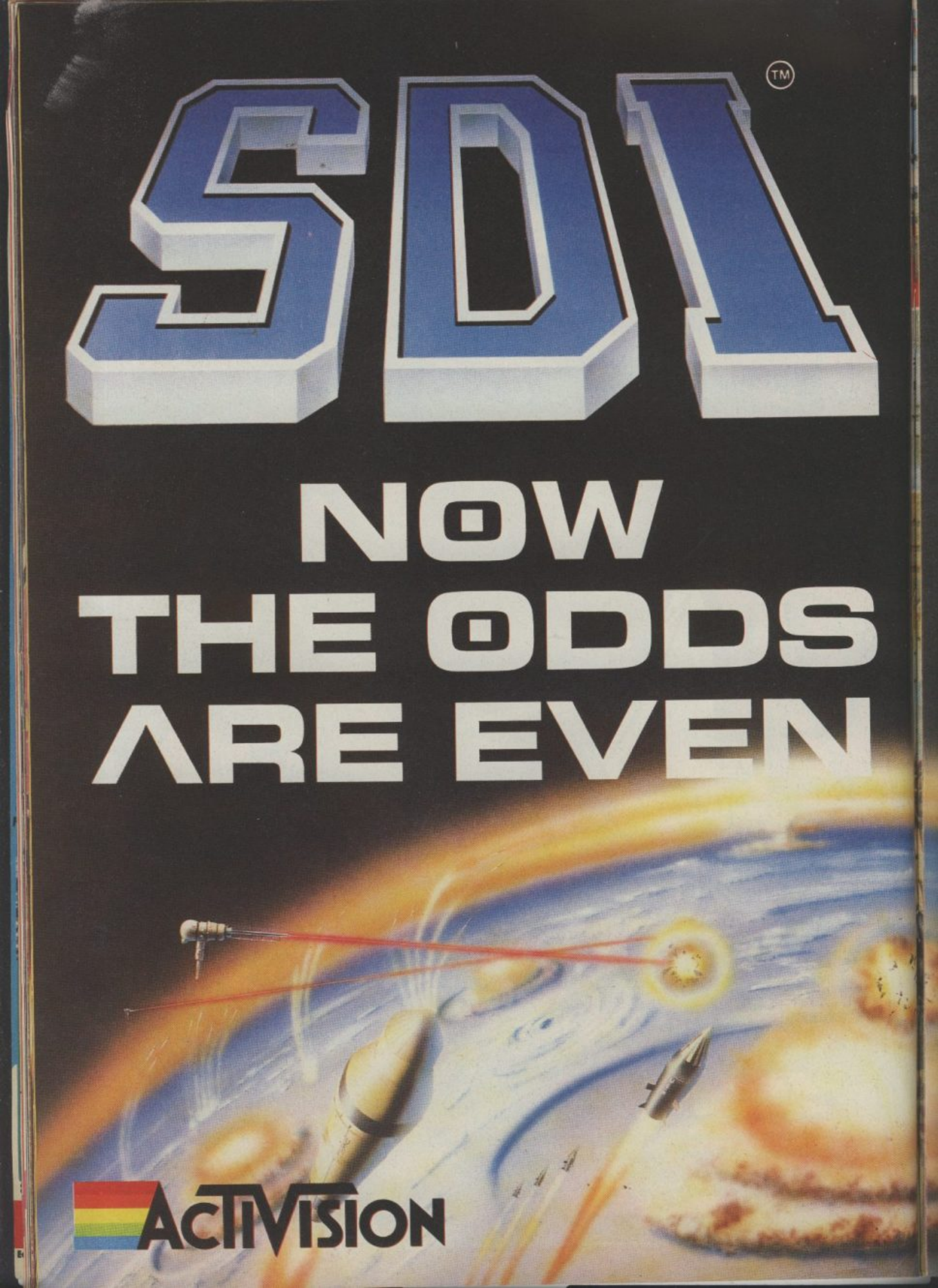

ACTIVISION

The button has been pressed – it's all-out nuclear war. As bomb-laden missiles rocket above a terror-stricken Earth, East and West are locked in the deadliest game of all.

With an awesome cache of nuclear weapons at your disposal, can you zap your enemy – and save the planet from imminent catastrophe? Using skill, judgement and razor-sharp reactions, you must deploy your Strategic Defence Initiative – and avoid global disaster!

Atari ST screen shots shown

Available on:- C64 cassette: £9.99, C64 disk: £14.99
Spectrum: £9.99, Atari ST: £19.99
Mail order: Mediagenic, Activision House, 23 Pond Street, Hampstead, London NW3 2PN Consumer Enquiries: 01-431 1101. Technical Support 0703 229694

SEGA®

© Sega 1987
SDI™ and Sega © are trademarks of Sega Enterprises Ltd.

This game has been manufactured under license from Sega Enterprises Ltd, Japan.

TIMES OF LORE

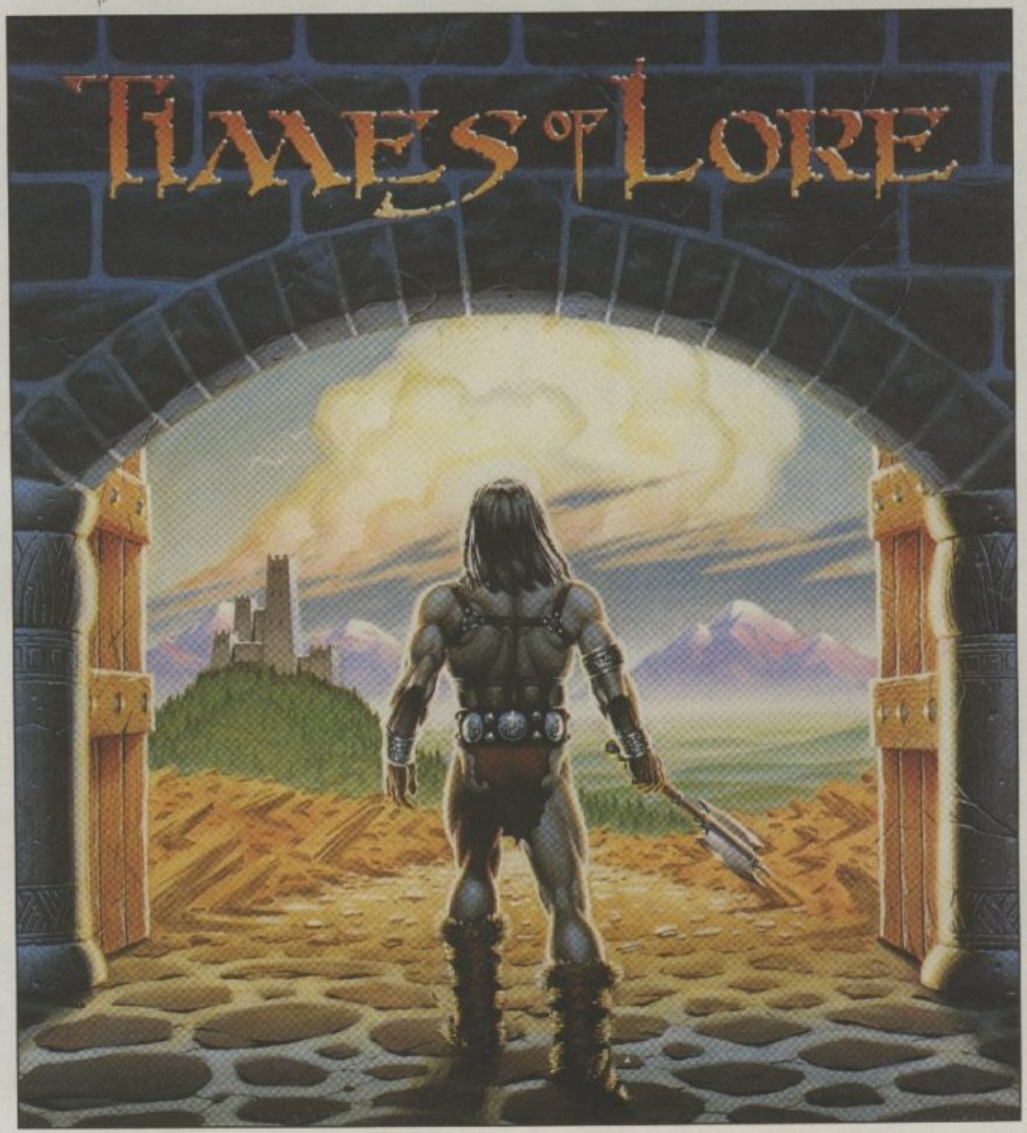

Long ago, High King Valwyn drove back the barbarian hordes invading Albareth, ending a tragic war. Drained of spirit, the High King departed to the homelands of the Elden folk to renew his strength. Legends promised his return after twenty years.

But twenty years have come and gone, and Valwyn has not returned.

Now the mystic powers of old are fading and chaos rules the land. Desperate brigands roam the once-peaceful roads, while the fearful citizens of Albareth live in a world without law. Dauntless adventurers are being recruited to carry out unlikely missions in strange, distant places.

Welcome to the Kingdom of Albareth! Experience a game with relentless action and unprecedented levels of graphic detail. Stroll along the seashore, lulled by the rolling tide or explore long-forgotten desert ruins, challenging death with sword in hand, for these are the Times of Lore!

Times of Lore combines real-time gameplay with an epic story of adventure and intrigue, bringing unique challenges never before encountered in a fantasy role-playing game! Available for Commodore 64/128. Cassette £9.95, Disk £12.95.

ORIGIN SYSTEMS INC.

Please send _____ Copies of Time of Lore C64 Cassette _____ Disk _____

Name (block capitals) _____ Address _____

_____ Post Code _____

I enclose £ _____ including 55p P+P. Cheques payable to MicroProse Software Ltd.

or debit my Access/Visa card. Expiry date _____ No. [ ][ ][ ][ ][ ][ ][ ][ ][ ][ ][ ][ ][ ][ ][ ]

MicroProse Ltd., 2 Market Place. Tetbury, Gloucestershire GL8 8DA. UK. Tel: (0666) 54326. Tlx: 43422 MPS/UKG.

► **MACHINES: C64, SPECTRUM, AMSTRAD, IBM PC AND COMPATIBLES, AMIGA.**
► **PRICE: C64 AND AMSTRAD £9.99/14.99, SPEC £8.99, AMIGA/PC £19.95.**
► **SUPPLIER: EPYX.**
► **VERSION TESTED: C64 DISK.**
► **REVIEWER: MATT BIELBY.**

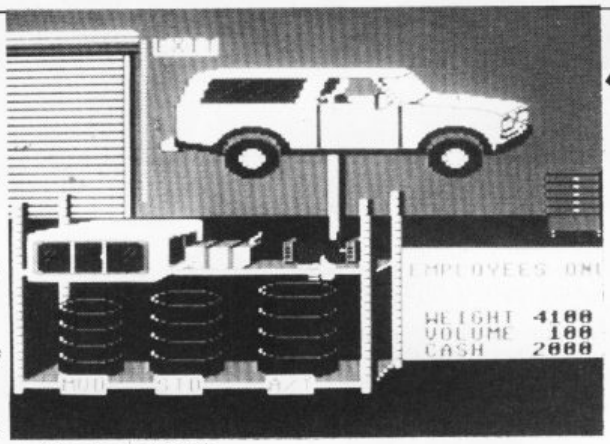

▲ *Choosing your truck.*

4X4 RACING

Quite how many folk are into off road racing in this neck of the woods is a bit of a mystery to me, so it is possible that *4x4 Off-Road Racing* will disappear down that same dumper of dis-interest as the Shirley Muldthingie drag racing game of a few months ago.

I've always been of the mind that anything that conspicuously fails to show any screenshots on the packaging has to have a thing or two to hide anyway.

In the event, however, it's not too much of a horror story, just a bit uninspired. Taking its cue from those skateboarding games, it allows you first to customise your truck with tyres, winches, extra fuel and other add on bits before setting out on the "toughest, roughest courses" in the world. This picking and choosing specifications is all very well, and makes for a nice extra to a game, but to be bothered doing it, the thing really has to be special in the first place.

Right, terrain picked, and difficulty level selected (you get to chose from four) and it's time to chose your truck. Each comes with horsepower, weight, and durability specifications, but it must be said, looks remarkably like the rest (especially from the rear) and performs not too dissimilarly.

All is well and good so far, unless you get annoyed at the painfully slow selection process which involves some dull punter sauntering up and down outside the shop front. Then – you've guessed it – it's already time to turn the disk over and load the race itself. Quite how cassette owners could ever stand it I don't know.

As you can see from the screenshots, the race itself is not at all dissimilar to an inferior *Buggy Boy*. There are sticks, piles of mud and dropped spare tyres to avoid or jump over, and though it costs time, going up on two wheels is both easy and fun. Big rocks wipe you out whether you drive a little Katana or a hardy Highlander, and various items bounce out of the wreckage including the driver and a little dog.

The main difference from other driving games is that every so often big patches of mud appear, totally obscuring your path. The idea is to drive your 4x4 through, and while obviously it's much easier if you've thought to buy a winch to assist you, it is possible to rock your way out with the fire button in only a few seconds. This can damage your rig though, as can various collisions you might make happen to make, which takes you to a damage screen. Here you can repair the fault – an easy task when you've brought the right bits, but you lose endurance if you jury-rig it.

There are check points to help you pace yourself against your opponents who you come across occasionally, and a "Doombuggy" to avoid, which is some homocidal maniac who tries to force you off the road. To be avoided!

▼ *Good plus for Kawasaki!*

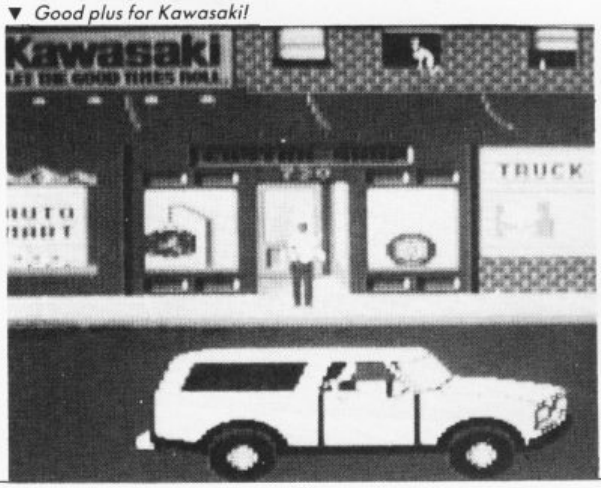

All in all, *4x4* seems like a fine idea for a game undermined by poor and rushed looking programming. The strategy elements help add something to what would otherwise be a pretty basic sort of race, but the quality of the sprites and backgrounds, and the very basic scrolling, make it very difficult to recommend. The trucks slide all over the place, and often appear to be walking as each wheel jolts up and down in turn in imitation of suspension!

It's a pity, because I'm a big fan of 4x4s, and would much rather play a good game based around them than, for example, the awful *Roadblasters*.

► GRAPHICS	4
► SOUND	3
► PLAYABILITY	5
► VALUE	4
► OVERALL	47%

UPDATE . . .

US Gold has expressed a degree of unhappiness with the first released C64 version of the game, and say Spectrum, Amstrad and others released towards November will be vast improvements. There is no reason why this couldn't make for a perfectly decent game, so we can only hope that this isn't all hot air.

Certainly, if the multiload is brought down to acceptable levels there would be a sizable improvement. I certainly wouldn't want to be a Spectrum owner as it stands!

Reviews POWER

► **SUPPLIER: ELECTRONIC ARTS.**
► **MACHINES: ATARI ST/AMIGA/PC.**
► **PRICE: £24.95.**
► **VERSION TESTED: ATARI ST.**
► **REVIEWER: EUGENE LACEY.**

I don't know what it is about the Atari ST and the Amiga but most of the programmers coding away on their 16 bit dream machines seem determined to produce games with solid filled 3D graphics.

First there was *Starglider II*, then *Elite* for the ST, *Damocles* looks as if it will go down this route, Image Works is polishing up *Interphase* for launch next year and now Electronic Arts enters the arena with a solid filled gizmo called *Power Drome*.

There is nothing particularly wrong with this. Most of the games mentioned above are, or look as if they will be, brilliant. It's just that solid filled 3D graphics was just one of the things we were promised by the coders when the ST and the Amiga first arrived on the scene and they were were all drooling over their capabilities. We were also promised digitised speech, sampled sounds, multi tasking, and a host of other things.

I am not being funny or anything – but we honestly don't need too much more solid filled 3D "gosh what a fast routine", "state of the art" "really shows what a 16 bit machine can do" type of thinking. Time for a bit of originality m'thinks.

Now that I've got that off my chest, I'll tell you about *Power Drome* – and it really is quite good.

You enter a future world grand prix. Not racing cars but sleek looking hover jets. The first thing that strikes you is the quality of the graphics. Programmer Nick Powell has done a superb job of the racing tracks, Typhoon jets, and pit stops.

Using a mouse or joystick you have to negotiate the twisting corridors, tunnels, bridges of *Power Drome* as you seek to secure the Cyberneufe Trophy.

The championship is spread over six races on six different planets – all with different atmospheric conditions. Your fuel and ship equipment has to modified accordingly.

Scenario and ship customising screens apart this game is really about flight control and racing.

▲ *Engine tuning.*

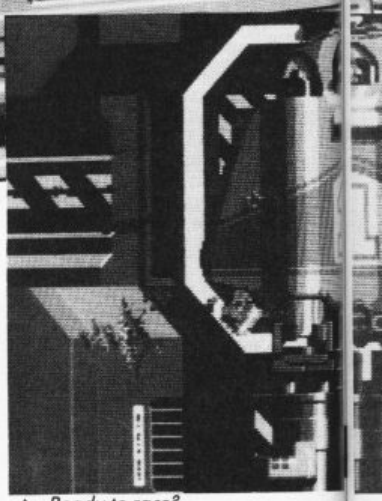

▲ *Ready to race?*

It really is quite difficult to fly the ship. It will take you a good deal of practice – flying in practice mode with the altitude control on auto pilot. This will enable you to learn how to bank and take corners. Only when you have masterd this can you start to squeeze the accelerator and start to dip and climb.

The difficulty of control is not a flaw. It is tough because you have a great deal of control over the ship and the response on mouse or joystick is highly sensitive.

I preferred to use the joystick but this does make life even more difficult when you need an extra hand to cut the engines

▼ *Seconds before the start.*

▼ *Approaching an opening and closing doo*

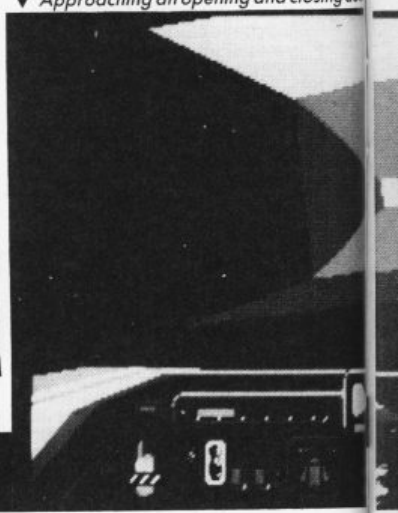

DROME

▲ *An Opponent.*

and implement other manoeuvres which require you to tap certain keys on the computer.

Another slight gripe is that the game can appear less like a race and more like a solo flight against the clock. This impression is created by the fact that there are only four other racers out there – and some of the tracks are massive. You can quite often lose the other pilots right at the beginning of the race if you are a bit tasty – or more often than not they will lose you and glimpse them every so often as they lap you.

A race ends when a pilot completes the set number of laps. The race may end for you sooner than this though if your ship becomes too badly damaged and you cannot make it back for repair.

The ship sustains damage mainly by crashing into the walls of the tracks or by colliding with other Typhoon's.

Power Drome is full of neat graphical frills. You discover more and more of them as you play. Most impressive of these is the bit in the pits as the damaged wings and engines are pulled away from the Typhoon and replaced by new ones. It's all carried out by pressing buttons on the keyboard to make the repair droid do his work.

There is also some stunning forked lightning on one of the planets and a graphical touch was the shadow of other Typhoon's passing across the ground after my craft had nose dived.

Sound effects are well implemented. Nice wind sounds, thunderclaps, and whooshing of Typhoon's as they approach and disappear into the distance.

This is one of EA's first home produced games. It has taken a long time to produce – and the other versions will take still longer – but is a quality piece of software.

It lacks the depth of game play of something like *Carrier Command* or *Captain Blood* but then it is easier to get in to (apart from the flight control) and has a good story line and extremely thorough manual.

The bottom line for *Power Drome* is that it is a good 3D style racing game for the ST and Amiga and as there aren't many games around that fit this description I can recommend it thoroughly. You won't be disappointed if you fork out for it.

► GRAPHICS	9
► SOUND	8
► VALUE	7
► PLAYABILITY	8
► OVERALL	80%

UPDATE . . .

In true Electronic Arts fashion the launches of the various versions will be staggered over the next few months. The ST version, reviewed here, will be in the shops by the end of the month. Amiga and PC versions will follow early next year. One neat feature of the 16 bit version is that they have the facility to link up to another computer (you have to buy a cheap cable though) so that you can have a real head to head with a friend. Nice one EA.

▼ *Overtaking another racer at top speed.*

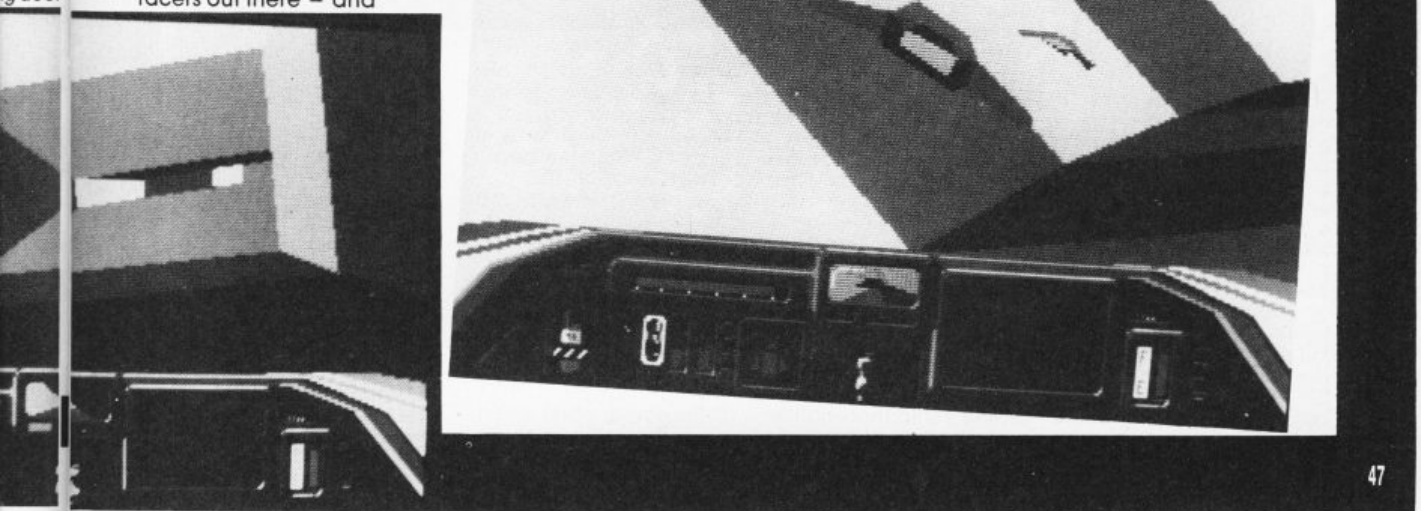

Reviews

GAPLUS

► **MACHINE: C64.**
► **PRICE: £8.99.**
► **SUPPLIER: VIRGIN.**
► **VERSION TESTED: C64.**
► **REVIEWER: JULIAN RIGNALL.**

Back in 1979 Namco released *Galaxians*, a full-colour video game which added a new twist to the jaded *Space Invaders* theme. Instead of moving across the screen in a strict formation, individual ships peeled off from the main group at the top of the screen and dive-bombed the player's laser base, kamikaze-style. At the time the game caused a minor sensation.

A year later *Super Galaxians* was released; the same game, but faster and meaner.

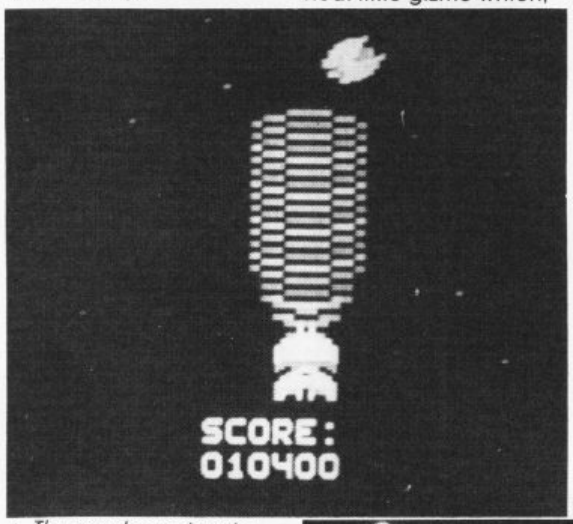

▲ *The space hoover in action.*

Then, in late 1981, Namco looked to their original game for inspiration, and *Galaga* was born. Its game mechanics are fundamentally similar, but new twists were added in the form of double firepower capability, bonus screens and more vicious, swirling patterns of attack craft.

Another year and a half passed by before Namco revitalised the theme and produced *Gaplus*. This time the new additions were different style bonus screens, the ability to turn attackers into allies and the player's ship was given a bigger area of movement.

Since then, the *Galaxians* theme has been exhumed once, in the form of *Galaga* '88.

The Gaplus licence was recently bought by Virgin, and the conversion task given to Compunet aces Ash and Dave – and what a great job they've done: from the graphics through sound to gameplay, the Commodore version of *Gaplus* is faithful to the original in every way.

At the start of a game the player's ship materialises at the bottom of the screen, and formations of alien craft appear, fly around, and assemble at the top of the screen. When all are present, the attack starts in earnest and the craft are either shot or dodged. Occasionally a big alien flies down, and when blasted twice releases a neat little gizmo which, when picked up, shoots forward a tractor beam which traps any aliens careless enough to fly into its path. When the beam's effects wear off, the captured aliens assemble on either side of the player's ship and give extra firepower.

When two attack waves of aliens are despatched, the player tackles a bonus screen, where extra points may be earned. A quartet of aliens appear at the top of the screen, and when shot fall downwards. Repeated shooting bounces them back up briefly, and every hit scored creates a little block. As this bizarre juggling continues, the aliens move faster and faster, and the blocks eventually spell out BONUS (if you can keep juggling long enough). When all the aliens have escaped your lasers, points are awarded for the number of hits, which can be quite considerable.

Although the game concept is an old one, *Gaplus* is an enjoyable and frenetic blaster. The gameplay is very straightforward, and boils down to shooting and dodging. But, as is often the case with simple games, it's very addictive indeed.

Although *Gaplus* is a wonderful conversion, some will find its simplistic and somewhat archaic gameplay a little tedious. However, if you're a blasting fanatic who enjoys an uncluttered and fast shoot 'em up, or would just enjoy taking a nostalgic blast to the past, try it out.

Me? I love it!!

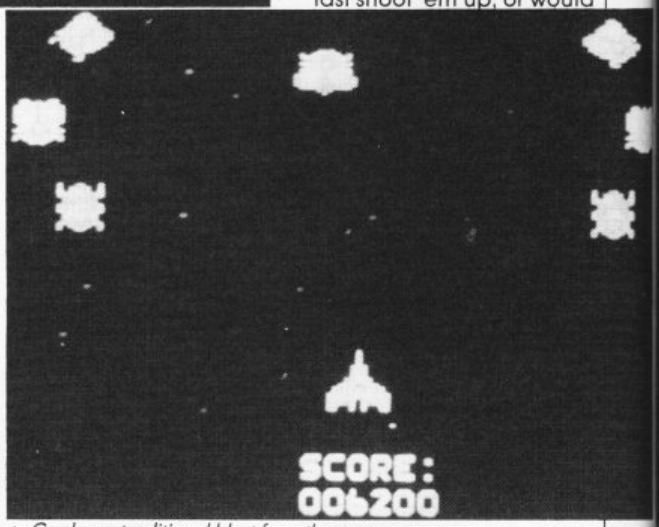

▲ *Gaplus: a traditional blast from the past.*

► GRAPHICS	7
► SOUND	7
► VALUE	5
► PLAYABILITY	8
► OVERALL	80%

UPDATE . . .

Unfortunately, Virgin has no plans at present to release any other versions. Sad . . .

There was only one way to improve the original.

Start again from scratch

Trivial Pursuit™

A NEW BEGINNING™

A whole new concept in playing the world's favourite game.

HORN ABBOT INTERNATIONAL

© 1988 HORN ABBOT INTERNATIONAL
TRIVIAL PURSUIT is a Trade Mark owned

Spectrum, Amstrad, CBM64, Amiga, Atari ST.

DOMARK

Publication

UBI SOFT presents

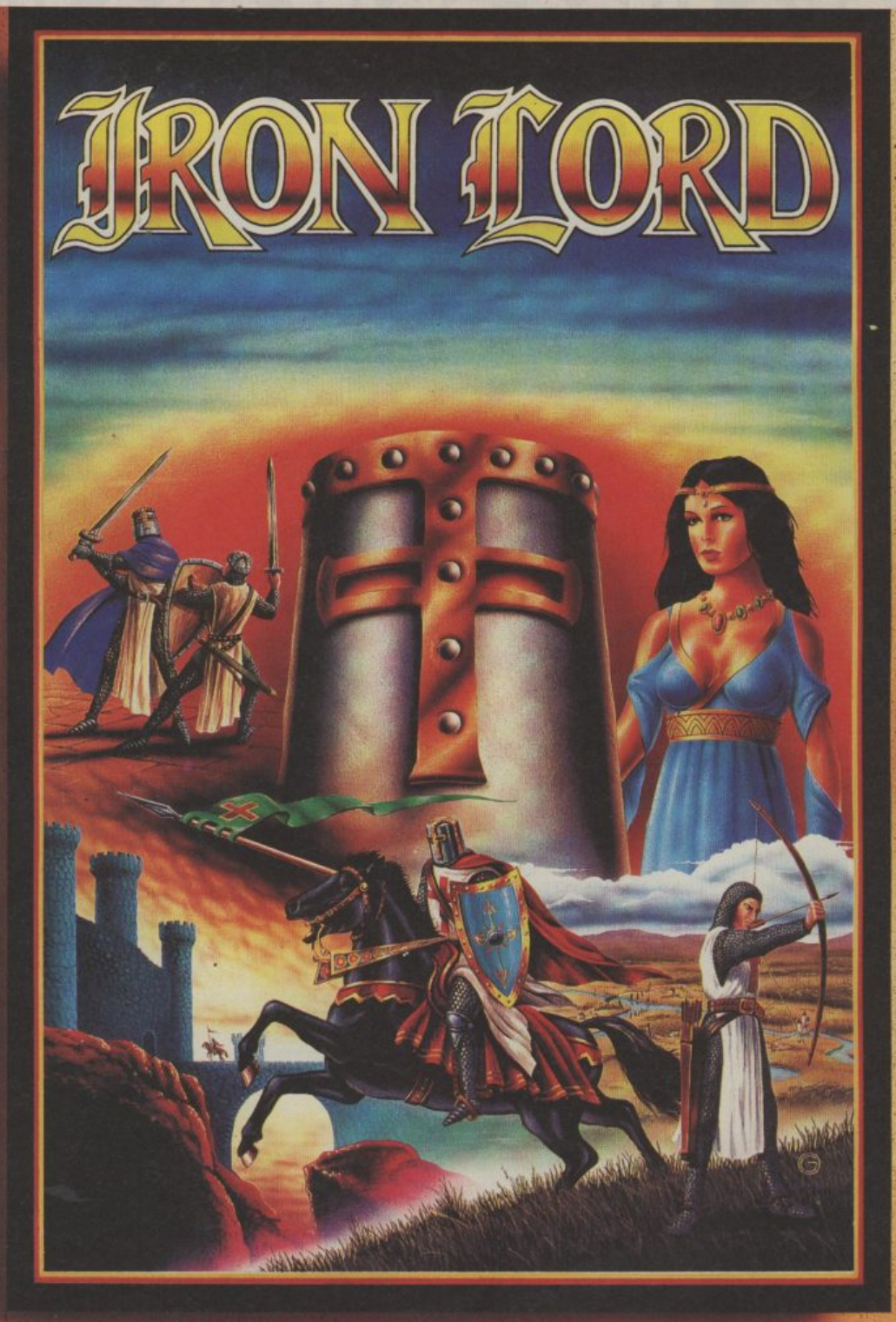

The Age of Chivalry

Screenshot on ST

Screenshot on C 64

Screenshot on Amiga

Screenshot on ST

Screenshot on ST

Screenshot on ST

"The Crusader Of Justice."

For the past 5 years you have been away fighting in the Holy Land. When you finally return home, your father, The King, has been deposed by your brutal uncle, and terror and oppression now rule this once serene Kingdom.

You must recover the throne.

However, deceit and treachery are everywhere and you must prove your birthright through guile and trials of combat in archery, arm-wrestling and sword-play...

This is a magnificent adventure set in a medieval world, where your strategy is as important as your strength.

Available on C 64, Amiga, ST, PC, Amstrad

Distributed in UK by

ELECTRONIC ARTS, 11-49 STATION ROAD, LANGLEY, BERKS SL3 8YN.
TEL. : SLOUGH (0753) 46465, DEALERS PLEASE CALL (0753) 40906.

UBI Soft

NO EXCUSES

ALSO AVAILABLE

POWERPLAY
THE GAME OF THE GODS

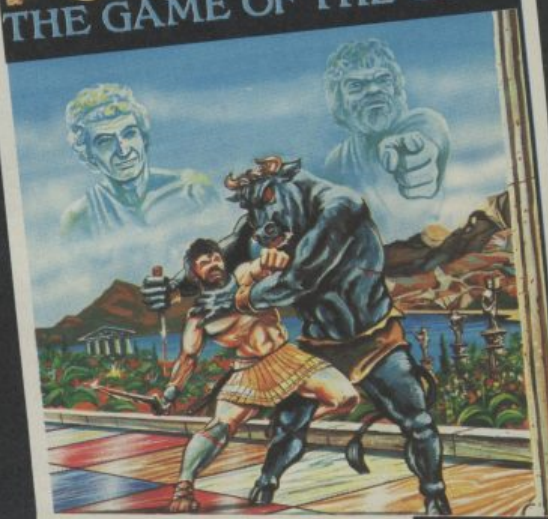

Atari ST Screens

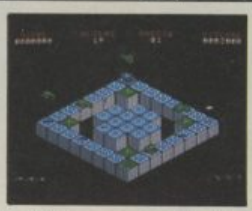

NO EXCUSES from Arcana, just superbly addictive gameplay. You'll need fast reactions, lateral thinking and above all a cool head to play this fascinating game. Fifty sheets of joystick tingling excitement and a superb construction kit will keep you playing and playing and playing...

NO EXCUSES
£19.95 ☐ Amiga
£19.95 ☐ Atari ST

POWERPLAY
£19.95 ☐ Amiga
£19.95 ☐ Atari ST

To order direct from Arcana, tick the relevant box and send this coupon with payment to the address bleow or ring (0272) 297162

Name _____

Address _____

_____

_____

A stunningly original quiz game for one to four players.

Amiga Screen

ARCANA

Arcana Software Ltd, 2 Clare Street, Bristol, Avon BS1 1XS, UK.
Telephone (0272) 297162 Fax (0272) 226586

Reviews

NATO ASSAULT COURSE

► SUPPLIER: CRL.
► MACHINES: CBM 64.
► PRICES:
► VERSION TESTED: CBM 64 DISK.
► REVIEWER: GARY WHITTA.

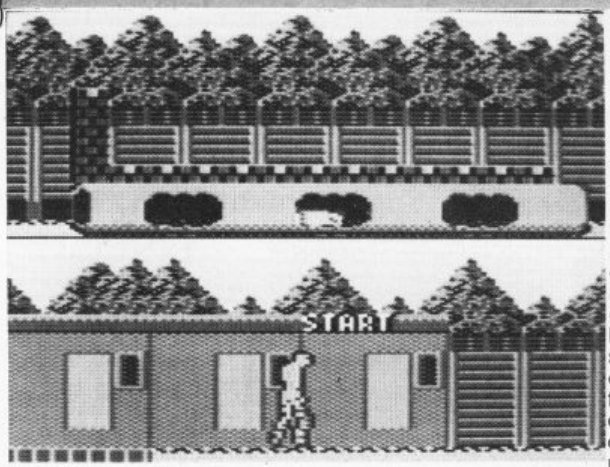

▲ *Thrills and spills galore.*

Everyone who's ever wanted to have a go at an assault courses now doesn't have to wait to be selected for the next series of the *Krypton Factor* thanks to CRL's latest release, titled *NATO Assault Course*.

The game casts you as an eager new prospective recruit to the NATO armed forces who has to complete a gruelling assault course before he can be accepted.

After the initial pre-game selections you can get down to actually tackling the assault course. The screen is split horizontally in half into two independent displays, one for each contestant. Progress is made in true *Combat School* fashion, i.e. waggling the joystick as fast as you possibly can.

Walls are no problem to jump over. Just pushing up on the still will send your GI flying over the wall (if you timed it correctly that is). More problematic obstacles come in the form of cardboard soldiers that spring out from the ground and must be shot quickly or they'll shoot you. If you do get shot, or indeed fall foul to any dangerous obstacle such as the firepots, the screen will blank out for a few seconds and you'll be positioned a few screens back from where you died. There's also a course designer option that allows you to build your own course to any level of difficulty you desire by adding different obstacles wherever you choose.

▼ *The action never stops in NATO assault course.*

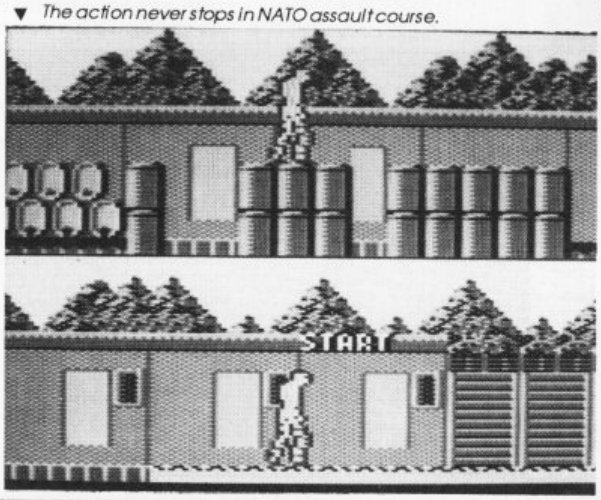

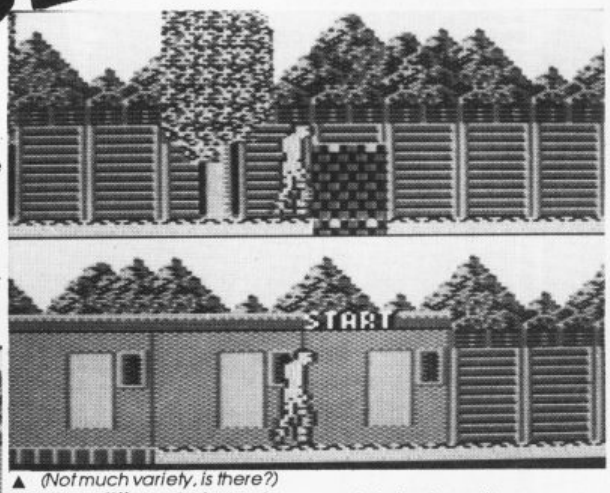

▲ *(Not much variety, is there?)*

Well, I won't beat about the bush. *NATO Assault Course* is without doubt one of the worst games I've ever played. If you imagine the assault course from *Combat School* about a hundred times longer with pitiful graphics and restricted gameplay, you'll have some idea of what *NATO Assault Course* is like. The game's graphics look like they've seeped out of a three year old budget game. The soldier sprites are so badly defined they look like hunchbacks, and the abysmal animation only serves to make things worse, as the soldier waddle's along at a snail's pace. The backdrops are extremely chunky and very repetitive in design, so you get the impression you keep running over the same bit of course endlessly. The courses are far too long to be realistic, and even after five minutes of furious waggling there's no indication of how far you are to completing it. The whole game seems to be bodged job, and the way that the screen blanks out rather than bothering to scroll the course backwards when you die proves this.

NATO Assault Course rates as one of the worst games of the year, and certainly doesn't warrant it's price tag. Steer well clear if you value your dosh. At least Speccy/Amstrad owners will be spared it.

► GRAPHICS	3
► SOUND	2
► VALUE	1
► PLAYABILITY	1
► OVERALL	11%

Reviews

FOXX FIGHTS BACK

- MACHINES: C64, SPECTRUM.
- SUPPLIER: MIRRORSOFT.
- PRICE: SPEC CASS £8.99/DISK £12.99, C64 CASS £9.99, DISK £12.99.
- VERSION TESTED: C64.
- REVIEWER: MATT BIELBY.

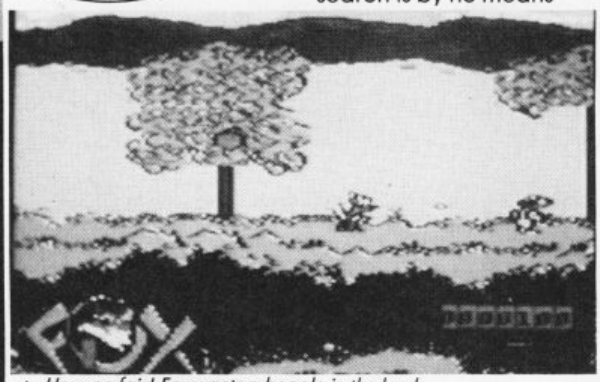

▲ *Hey, no fair! Foxx gets a beagle in the back.*

some consistency and wit.

We kick off with our vulpine hero down in the lair with his fish-wife of a fox-wife, but he is soon turfed out in no uncertain terms to collect dinner "and don't you dare come back without any!"

Mr Foxx is soon loping his way across the countryside in search of tasty morsels, though his search is by no means easy. He is armed with a revolver which he can swap for sub-machine gun or even bazooka at later points.

Only in the end levels can he walk around blasting like your standard shoot – 'em up hero. Enemies to be faced include squirrels who throw explosive nuts from overhead, flying chickens who drop bombs, badgers who lob rocks and – most bizarre of all – fox-hound bikers who approach on motorcyles, and dismount to fire.

There are various obstacles such as walls and streams that get in your way, and require a degree of jumping skill to negotiate, but you may find that instead of running you should bound along in a series of jumps most of the time anyway – it is just as fast, and can help keep you out of trouble. It takes some timing, but rather than just ducking the flying chickens, many points can be earned if you can jump in the air and catch them in your teeth.

Chickens sleeping in their coops can be gobbled up to keep you bright eyed and bushy tailed (there is a "pant-ometer" – yes, really – at the bottom of the screen, with length of tongue showing how well you're doing) but best – and most vicious of all – is nipping down a rabbit hole to munch up dozy bunnies. These screens work just like the special coin rooms in Super Mario Brothers, though without the hidden extras, and are rather fun, if totally murderous. You begin to think some of the other animals may have a point in going after Mr Foxx after all.

Foxx Fights Back benefits from a large play area and a jolly hunting tunes-type soundtrack. The sprites are rather small, though on the whole well animated, and the scrolling is fine. The relationship between where the sprites can go and background information could be stronger though – you have to stand precariously in space to achieve any of the tougher jumps, for instance, and you are deemed to have eaten a sleeping rabbit if you come within about one and a half fox lengths of it!

All in all, one of the more fun games I've played on the 64 in a while, the cheek and imagination of the scenario being sadly a rare thing.

Not exactly a "must buy" but definitely a strong product, and one unlikely to disappoint.

► GRAPHICS	7
► SOUND	7
► PLAYABILITY	7
► VALUE	8
► OVERALL	73%

UPDATE . . .

There will be no Amstrad version of Foxx – a bit of a shame that – but no firm action is being taken as yet on 16 bit variants.

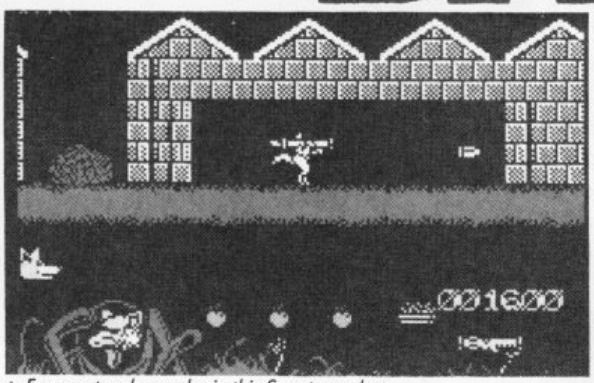

▲ *Foxx gets a bazooka in this Spectrum shot.*

Foxx Fights Back is eminently likeable because, though we've all seen every element of the game design knocking about before, the basic scenario of a put-upon fox foraging for food in the face of violent attacks from hunters and woodland animals alike is an original one, and is carried off with

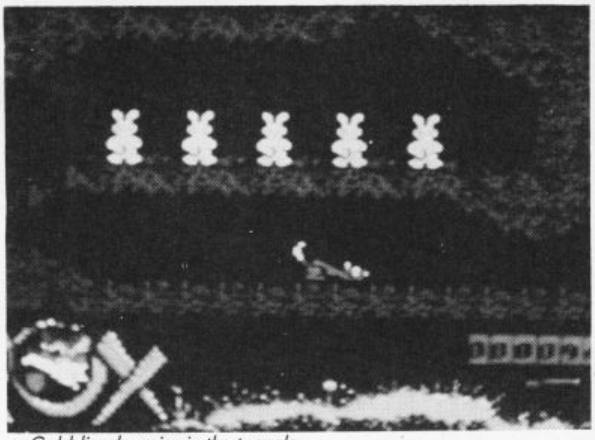

▲ *Gobbling bunnies in the tunnels.*

TRYBRIDGE SOFTWARE DISTRIBUTION

TITLE	SPECTRUM CASS	SPECTRUM DISK	CBM CASS	CBM DISK	AMSTRAD CASS	AMSTRAD DISK
American Civil War Vol 1				14.25		
American Civil War Vol 2				14.25		
Alien Syndrome	6.50		6.50	9.95	6.50	9.95
Advanced Tactical Fighter	6.50	9.95	6.50	9.95	6.50	9.95
Advanced Art Studio	14.95		15.00	19.00		
Arctic Fox			6.95	10.45		
Apollo 18			6.95	10.45		
Airborne Ranger	9.95		10.45	13.95		
Army Moves	3.50		3.50		3.50	
Arkanoid	3.50				3.50	
Arkanoid 2 Revenge	5.50	9.95	6.00	9.95	6.50	9.95
Barbarian Psygnosis	6.95		6.95		6.95	
Battletron				14.26		
Battle in Normandy				14.25		
Black Tiger	6.00		6.95	8.95	6.95	9.95
Beyond Ice Palace	5.50	8.95	6.50	9.95	6.50	9.95
Blood Brothers	5.50	8.95	6.50	10.45	6.50	9.95
Bionic Commando	6.00	9.95	6.95	9.95	6.95	6.95
Best of Elite Vol 1	4.50		4.50		4.50	
Barbarian 1 or 2	6.50		6.50	9.95	6.50	9.95
Bards Tale 1 or 2			6.95	10.45		
Bards tale 3				10.45		
Bangkok Knights	6.50		6.50	9.95	6.50	9.95
Bubble Bobble	5.50	8.95	6.00	8.95	6.00	9.95
B'Dash Con Kit	5.00		5.00		5.00	
Batman	2.50				2.50	
Carrier Command	9.95	13.95	9.95	13.95	9.95	13.95
Carriers at War				14.25		
Crosswize	5.00		6.00	9.95	6.00	9.95
Combat School	5.50	9.50	6.00	8.96	6.00	9.95
California Games	3.50	9.95	6.95	9.95	6.95	9.95
Cybernoid	5.50		6.95		6.95	
Chuch Yeager			6.95	10.45		
Chessmaster 2000			6.95	10.45		
Daley Thompson 88	6.50		6.50	9.95	6.50	9.95
Dark Side	6.50	9.95	6.50	9.95	6.50	9.95
Driller	9.95		9.95	13.95		
Dark Sceptre	5.50		6.00	8.95	6.00	9.95
Dragonslair 1 or 2	3.00		3.00		3.00	
Druid	2.00		2.00	3.00	2.00	3.00
Eddie Edwards Ski	6.00	8.95	6.50	9.95	6.50	9.95
Empire Strikes Back	6.50		6.50	9.95	6.50	9.95
Europe Ablaze				14.25		
Euro 5-a-Side	1.75		1.75		1.75	
Enlightenment	3.50		2.95	4.95	6.00	9.95
Elite 6 Pack 1 or 2 or 3	6.50		6.50	9.95	6.50	9.95
Enduro Racer	6.50		6.50	9.95		
Elite	6.50		9.95	11.95	9.50	12.95
Earth Orbit Station				12.95		
Fernandez Must Die	6.95	9.95	6.95	9.95	6.95	9.95
4x4 off Road Racing			6.95	9.95		
Flying Shark	5.50		5.00	9.95	6.00	9.95
Fox Fights Back	6.00	8.95	6.95	9.95	6.95	9.95
Football Director	6.00		6.00		6.00	
F15 Strike Eagle	6.50		6.50	9.95	6.50	9.95
Football Manager	2.95	4.95	2.95	6.95	2.95	6.50
Football Manager 2	6.95	9.95	6.95	9.95	6.95	9.95
Flintstones	6.00		6.50	9.95	6.00	9.95
Fivestar 1, 2 or 3	6.95		6.95		6.95	
Get Dexter 2					6.95	9.95
G.I. Hero	5.50		6.95	8.95	6.00	9.95
Gold Silver Bronze	10.45	12.95	10.45	12.95	10.45	16.95
GT Gaina Sisters	8.25		6.95	8.25	6.95	9.95
G. Linekar Skills	5.50		6.95	8.95	6.95	9.95
Gauntlet II	6.00		6.95	9.95	6.95	9.95
Gryzor	5.50	9.95	6.00	8.95	6.00	9.95
Game Set & Match	8.95	11.95	8.95	11.95	8.95	11.95
Guild of Thieves		13.95		13.95		13.95
Gunship	6.50	9.95	9.50	13.95		
Halls of Montezuma				14.25		
Hawkeye			6.95	9.95		
Hercules	5.50	8.95	6.95	9.95	6.95	9.95
Headcoach	2.95		2.95		6.95	
Heroes of Lance			6.95	9.95		
Hotshot	6.00	8.95	6.95	8.95	6.95	8.95
Infiltrator 2			6.95	9.95		
ID			6.25	9.95		
International Soccer			6.50	9.95		
Impact	6.00		6.50		6.50	
International Karate	2.95	4.95	2.95	6.95	2.95	6.50
Imperial Mission II	6.00		6.95	9.95	6.95	9.95
Ikari Warriors	6.00		6.50	8.95	6.50	8.95
Jewels of Darkness	9.00		9.00	11.95	9.00	13.00
Konami Collection	6.50	12.95	6.50	12.95	6.50	12.95
Knightmare	6.50		6.50	9.95	6.50	9.95
Karnov	6.50		6.50	9.95	6.50	9.95
Knightorc	9.50		9.95	9.95	9.95	9.95
LA Crackdown			10.45			
L'Board Par 3	9.95	13.95			5.95	13.95
L'Board Par 4			9.95	12.95		
Live Ammo	6.50	10.95	6.50	9.95	6.50	9.95
Last Ninja			6.50	9.95	6.50	9.95
Last Ninja 2	8.95		8.50	9.95	8.95	10.95
Lazer Score	6.50		6.95	9.95	6.95	9.95
Mickey Mouse	5.50	8.95	6.95	9.95	6.95	9.95
Magnificent	6.50	12.95	6.50	12.95	6.50	13.00

TITLE	SPECTRUM CASS	SPECTRUM DISK	CBM CASS	CBM DISK	AMSTRAD CASS	AMSTRAD DISK
Morpheus			9.95	11.95		
Match day	5.50		6.00	9.95	6.00	9.95
Mega Apocalypse	6.50	10.45	6.50	9.95		
Mini Putt			6.95	10.45		
1943	6.25	8.95	6.95	9.95	6.95	9.95
19 Bootcamp			6.95	9.95		
Netherworld	5.50	8.95	6.95	9.95	6.95	9.95
Nigel Mansell	6.50		6.95	10.45	6.95	10.45
Nebulus	6.00		6.50	9.95	6.95	9.95
Now 5	6.50		6.50			
Nightraider	6.95		6.95	9.95	6.95	9.95
Ooops	5.50		6.95	9.95		
Operation Wolf	6.00					
Overlander	5.50	9.95	6.95	9.95	6.95	9.95
Outrun	6.00		6.50	9.95	6.50	9.95
Pepsi Mad Mix	5.50	8.95	5.50	8.95	5.50	8.95
Peter Beardsley	6.25		6.95	9.95	6.25	9.95
Pool of Radiance			6.95	9.95		
Power Pyramids			6.95			
Patton VS Rommel				10.45		
Pacland	6.00		6.00	9.95	6.00	9.95
Platoon	6.50		6.50	9.95	6.50	9.95
Predator	6.50		6.50	9.95	6.50	9.95
President Missing				10.45		
Psycho Pigs	6.00	9.95	6.95	9.95	6.95	9.95
Pink Panther	6.00	9.95	6.50	9.95	6.50	9.95
PHM Pegasus	6.95	10.95	6.95	10.95	6.95	10.45
Pawn	9.50	10.95		13.95		14.00
Pirates			9.95	13.95	10.50	14.00
Power at Sea				10.45		
Paper Boy			3.00			
Road Blasters	6.00	9.95	6.95	9.95	6.95	9.95
Rimrunner			6.00	8.95	6.50	9.95
Reach for the Stars				14.25		
Rommel				14.25		
Rampage	6.50		6.50	9.95	6.50	9.95
Rastan Saga	6.00		6.50	9.95	6.50	9.95
Rolling Thunder	6.00		6.95	9.95	6.95	9.95
Ring Wars	6.50	9.95	6.50	9.95	6.40	9.95
Red October	9.50		9.95	13.95	9.95	13.95
Revs +			6.50	9.95		
Salamander	5.50		6.25		6.25	
Summer Olympiad	5.50		6.50	9.95		
Soldier of Light			6.50	9.95		
Skatecrazy	5.50	9.95	6.95	9.95	6.95	9.95
Salamander	5.50		6.25		6.25	
Super Hang On	6.50				6.50	9.95
Star Wars	6.50		6.50	9.95	6.50	9.95
Streetfighter	5.50		6.95	9.95	6.95	9.95
Sinbad & Throne				9.95		
Superstar Ice Hockey			5.00			
Strip Poker 2			6.95	9.95		
Street Basket Ball	6.00		6.95	9.95	6.95	9.95
Solid Gold	6.95	10.95	6.95	9.95	6.95	9.95
Star Glider	9.50	10.95	9.95	11.95		
Sentinel	6.50	8.95	2.95	3.95	6.50	
Silent Service	6.50		6.50	9.95	6.50	9.95
Silicon Dreams	9.50		9.50	9.95	9.50	9.95
720	6.00		6.95	8.95	6.95	9.95
Shoot 'em up Con Kit			9.95	13.95		
Stealth Fighter			9.95	13.95		
Skate or Die			6.95	10.45		
Stalingrad	6.95	8.95				
Street Soccer	6.00		6.95	9.95	6.95	9.95
Super Soccer	3.00					
Spy v Spy Artic	2.00		2.00		2.00	
Spy v Spy Trilogy	6.95		6.95	9.95	6.95	9.95
3 Stooges				10.95		
10 great Games 1 or 2	6.95		6.95		6.95	
20 Chartbusters	6.95		6.95		6.95	
Terrapods	6.95		6.95		6.95	
Test Drive			6.95	10.45		
Timescanner	6.50		6.95	9.95	6.95	9.95
Time Stood Still	5.50	9.95	6.00	9.95	6.00	9.95
Train Escape	7.45		6.95	10.45		
To Hell & Back			6.95	9.95		
The Games Winter	6.00	9.95	6.95	9.95	6.95	9.95
Trigger Happy			6.95	9.95		
Time and Magik	9.95	9.95	9.95	9.95	9.95	9.95
Tracksuit Manager	6.95		6.95	9.95	6.95	9.95
Trantor	6.00		6.95	9.95	6.95	9.95
Target Renegade	5.50		6.00		6.00	
Thundercats	5.50		6.50	9.95	6.50	9.95
T Wrecks	5.50	8.95	6.95	9.95	6.95	9.95
Typhoon	5.50		6.00	8.95	6.00	9.95
Ultimate Collection	8.95					
Unitrax	6.50		6.95	9.95	6.95	9.95
Vampires Empire	6.00	8.95	6.95	8.95	6.50	9.95
Vindicator	5.50		6.95	9.95	6.95	9.95
Virus	5.50		6.95	9.95	6.95	9.95
Viaen	6.50	10.45	6.95	10.45	6.95	10.45
Venom	5.50		6.95	9.95	6.95	9.95
Wasteland				10.45		
World Class L'Board	6.50		6.95	9.95	6.95	9.95
Wonderboy	6.50		6.50	9.95	6.50	9.95
World Tour Golf			8.00	9.95		
Wizball	3.50		3.50		3.50	
We Are The Champions	6.50	12.95	6.50	12.95	6.50	12.95
Whirligig	5.50	8.95	6.95	8.95	6.00	9.95

Title	Atari	Amiga	IBM PC
Aaargh	14.95	14.95	
Adv Art Studio	14.95	14.95	
Alien Syndrome	11.95	11.95	
Art Reality	11.95	11.95	14.95
Apollo 18			17.95
Arkanoid Rev of Doh	11.95		
Backlash	11.95	11.95	
Ballyhoo	7.95		
Barbarian 1 or 2 Pal	9.95		
	11.95		
Bards Tale 1 or 2	16.95	16.95	16.95
BAT	17.95	17.95	17.95
Battle Chess		17.95	17.95
Bermuda Project	14.95	14.95	
Better Dead	11.95	11.95	
Beyond Ice Palace	11.95	14.95	
Bionic Comm	13.95	16.95	
Black Lamp	11.95	11.95	
BMX Simulator	9.95	9.95	
Bombjack	11.95	14.95	
Borrowed Time	7.95		7.95
Bubble Bobble	11.95	11.95	
Buggy Boy	11.95	14.95	
Captain Blood	14.95	14.95	
Carrier Command	14.95	14.95	14.95
Chessmaster 2000	16.95	16.95	16.95
Chronoquest	14.95	14.95	14.95
Chuck Yeager AFT			16.95
Combat School	11.95	14.95	
Corruption	14.95	14.95	14.95
Daley Thompson 88	11.95	14.95	14.95
Dark Castle	14.95	14.95	
Defender of Crown	18.95	18.95	18.95
Degas Elite	17.95		
Deja Vu	11.95	11.95	
Deluxe Music Con Set		49.95	
Deluxe Paint 2		49.95	69.95
Deluxe Print 2		49.95	
Deluxe Production		99.95	
Deluxe Video		49.95	
Dungeon Master	14.95	14.95	
Earl Weaver Baseball		16.95	16.95
Elemental	11.95		
Eliminator	13.95	13.95	
Elite	14.95		14.95
Empire	16.95	16.95	16.95
Empire Strikes Back	11.95	11.95	
Enlightenment	11.95	14.95	
EPT	14.95	14.95	
Exolon	16.95	16.95	
F Star ST	14.95		
Faery Tale Adv		29.95	
Fantavision		29.95	
Fed of Free Trade	14.95	14.95	
Ferrari Formula 1	17.95	17.95	17.95
F15 Strike Eagle	16.95	16.95	16.95
Final Command	17.95	17.95	17.95
Flight Sim 2	26.95	26.95	32.95
Ft Disc 7 or 11	13.95	13.95	19.95
Ft Disc European	13.95	13.95	19.95
Ft Disc Japan	13.95	13.95	19.95
Flying Shark	11.95		
Football Manager 2	11.95	11.95	11.95
Foundations Waste	14.95	14.95	
Frank Bruno Boxing	12.95		
Galdregons Domain	13.95		
Game Over 2	14.95	17.95	17.95
Garfield	11.95	11.95	
Garrison 1 or 2	14.95	14.95	
Gigandd		9.95	
Golden Path	7.95	11.95	
Guild of Thieves	14.95	14.95	14.95
Gunship	14.95	14.95	19.95
Hacker 1 or 2	7.95		7.95
Hawk	17.95	17.95	17.95
Helter Skelter	9.95	9.95	
Heroes of Lance	16.95	16.95	16.95
Hollywood Hijinx	7.95	7.95	
Hotshot	11.95	11.95	11.95
Hunt for Red October	14.95	14.95	
Ikari Warriors	9.95	14.95	13.95
Impossible Mission 2	13.95		16.95
Interceptor		16.95	
Iron Lord	17.95	17.95	17.95
Jet		26.95	26.95
Jewels of Darkness	11.95	11.95	11.95
Jinxter	14.95	14.95	14.95
Kennedy Approach	16.95	16.95	16.95
Knightorc	11.95	11.95	11.95
Kristal	19.95		
Land of Legends		16.95	
Leaderboard Birdie	13.95	16.95	16.95
Leather Goddess	19.95	19.95	

Title	Atari	Amiga	IBM PC
Legend of Sword	14.95	14.95	14.95
Living Daylights	11.95		
Mars Cops	11.95	11.95	
Maupiti Island	11.95		
Menace		12.95	
Mercenary Comp	14.95	14.95	
Mindshadow	7.95		
Mini Putt			17.95
Monsters of Night	17.95	17.95	17.95
Moonmist	7.95		7.95
Mortville Manor	15.95	15.95	15.95
Motor Bike Madness	9.95	9.95	9.95
Music Con Set	17.95		17.95
1943	13.95	16.95	
Netherworld	13.95	13.95	
Neuromancer			17.95
Nigel Mansell	16.95		
Night Raider	13.95	13.95	16.95
Oids	11.95		
Oops	11.95	11.95	11.95
Operation Wolf	11.95		
Outrun	13.95		
Overlander	11.95	14.95	
Pandora	11.95	11.95	
Pawn	14.95	14.95	14.95
Pepsi Mad Mix	10.95		
Peter Beardsley	11.95	11.95	
Phantasm	11.95	11.95	
Planetfall	7.95		
Platoon	11.95	14.95	
Pool of Radiance	16.95	16.95	16.95
Powerdrome	16.95	16.95	16.95
Pro Copy	29.95		
Psion Chess	16.95		16.95
Puffys Saga	17.95	17.95	17.95
Quadralien	11.95	14.95	
Rack Em			17.95
Reach For Stars		17.95	17.95
Return to Atlantis		16.95	
Return to Genesis	11.95	11.95	
Road Blasters	13.95	13.95	
Rocket Ranger	14.95	14.95	
Rolling Thunder	13.95	16.95	
Sargon 3 Chess	16.95	16.95	
Scrabble Deluxe	13.95	13.95	16.95
Serve & Volley			17.95
S.F. Harrier	11.95	14.95	
Shadowgate	14.95	14.95	
Silent Service	14.95	14.95	14.95
Skateball	17.95	17.95	17.95
Skychase	11.95	14.95	14.95
Soldier of Light	11.95		
Space Harrier	11.95	14.95	
S.T.A.C.	26.95		
Starfleet		16.95	16.95
Starflight			16.95
Starglider 1 or 2	14.95	14.95	14.95
Star Ray	14.95	14.95	
Star Trek	11.95		
Stealth Fighter	13.95	16.95	
Stir Crazy	11.95		
Street Fighter	13.95	16.95	
S.T.O.S.	19.95		
Strip Poker 2	9.95	9.95	
Summer Olympiad	11.95	11.95	14.95
Supercycle	7.95		
Super Hangon	11.95		
Tass Times	7.95		
Testdrive	16.95	16.95	16.95
The Train			17.95
Three Stooges	14.95	19.95	
Thundercats	11.95	14.95	
Time & Magik	11.95	11.95	11.95
Time Stood Still	11.95		
Trinity	7.95	7.95	
Trivial Pursuits	11.95	11.95	14.95
TT Racer 2	14.95		14.95
Ultima V	14.95	14.95	14.95
Uninvited	11.95		
Univ Military Sim	14.95	14.95	14.95
Unidum	11.95		
Verminator	14.95	14.95	14.95
Virus	11.95	11.95	
Vroom	11.95		
Whirligig	11.95	11.95	
Wizball	11.95	14.95	
World Games	7.95		
World Tour Golf			16.95
Xenon	11.95	14.95	
Zork 1 or 3	9.95		
Zork 2		9.95	9.95
Zynaps	13.95	13.95	

Please send cheque, PO Access Visa No. and expiry date to:

TRYBRIDGE LTD, 72 NORTH STREET, ROMFORD, ESSEX RM1 1DA.

Please state make and model of computer when ordering.
P&P inc UK on orders over £5.00.

Less than £5.00 and Europe and £1.00 per item. Elsewhere please add £2.00 per item for airmail.

TEL. ORDERS: 0708 765271.

▼ A wet version of Buggy Boy!

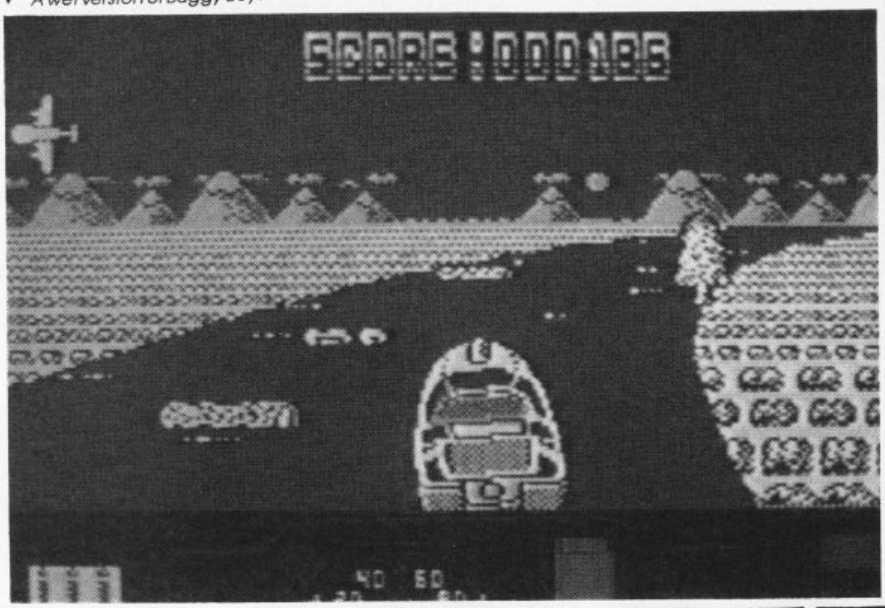

► MACHINES: SPEC, AMS, C64, ST, AMIGA.
► SUPPLIER: ELITE.
► PRICE: SPEC CASS £8.99, DISC £12.99, C64 CASS £9.99, DISC £11.99, AMS & CASS £9.99, DISC £14.99, ST £19.99, AMIGA £24.99.
► VERSION TESTED: SPEC.
► REVIEWER: TONY DILLON.

LIVE & LET DIE

No, I'm not going to make all the obvious statements or remarks, such as isn't it interesting how this game looks remarkably like a game called *Aquablaster* that I saw a while ago, or how come that such an old film is only being licensed now, or *(OK, we get the message – Ed)*.

No prizes for guessing that *Live and Let Die* places you in the role of James Bond in one of the most exciting sequences in the film, the death defying speedboat chase along the winding rivers of, er, well somewhere in America. Viewed in much the same way as *Out Run/Roadblasters/* almost any other racing game, except that this time it's on water. In fact, this game reminds me of nothing so much as *Buggy Boy*, complete with gates, underground tunnels and banks on either side of the road that you can drive up to avoid any mines that might just be floating in the water.

Mines are only part of the trouble, however. For the first part you've got to remember that you've only got a very narrow river to ride on, so you've got to try and plan evasive action very carefully, as too many times you go left around an obstacle when you should have gone right and find yourself against a group of mines that you can only get around on the right side and boom!

Enemy boats are also racing up and down the waterways, and it's these that drop the mines. It would be nicer if they dropped them neatly in a line, but oh no, they zig-zag across the river, and it does get amazingly difficult to get around them. Loch gates bar your way at various stages along the rivers (yes, rivers, you get a choice of five at the start of the game) and these need to be shot down with a missile. Unfortunately, you only get three, and you tend to get four gates. And, if all that ain't enough, you have the normal *Roadblasters* cannons at either side of the riverbed.

So, with all this being thrown at you, what have you got on your side? Well, you've got your handy cannon, along with the three missiles. Also, you find at places along the river logs which when run over, catapult you into the air and over obstacles. There are fuel cans (which look amazingly like logs) which give you back some fuel. Should you run out of fuel, it's game over.

The graphics are large and well animated on the Spectrum though, as usual, monochrome. The explosion of the main character is quite nice. The 3D update of the approaching objects is well done, too.

It plays well, with quite a fast joystick response, but I did find the firing a little sticky. It's not too difficult, but it's no walkover either. There's enough there to keep even the most seasoned arcadester playing for a while.

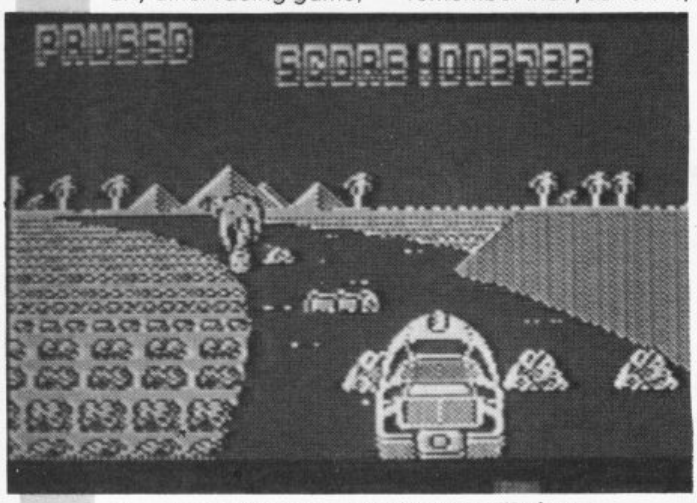

▲ A competent game – but you've seen it before...

► GRAPHICS	8
► SOUND	6
► VALUE	7
► PLAYABILITY	7
► OVERALL	72%

PHILIPPE ULRICH / DIDIER BOUCHON

CAPTAIN BLOOD

MUSIC JEAN-MICHEL JARRE

A breathtaking galaxy on the outer rim of the universe. Worlds with astonishing creatures and animated 3D graphics, a thrilling scenario bursting with humour, the like of which you've never seen. Everything about CAPTAIN BLOOD makes it the type of game you just HAVE to play.

Hours and hours of discovery, exploration, dialogue, (hyperspace wapts) and hotshot low-level flying through rugged mountain ranges and dizzying canyons.

New sensations are guaranteed in this tragic, moving, funny and thrilling adventure. CAPTAIN BLOOD is a game for everyone, breaking new ground in the universe of computer entertainment. Welcome to the age of the bio-game.

ERE INTERNATIONAL

INFOGRAMES

DISTRIBUTED BY INFOGRAMES UK

MITRE HOUSE, ABBEY ROAD, ENFIELD, MIDDSX. EN1 2RQ TEL: 01-364 0123 FAX: 01-360 9119

Reviews

PAC

► MACHINES: SPECTRUM, AMSTRAD, C64, ATARI ST, AMIGA, MSX.
► PRICES: SPEC/AMS/MSX £8.95 CASS, C64 £9.95 CASS, C64/AMS £14.95 DISK, ST/AMIGA £19.95.
► SUPPLIER: GRAND SLAM.
► VERSIONS TESTED: ATARI ST, SPECTRUM.
► REVIEWER: JULIAN RIGNALL.

The *PacMan* story started in 1982 when Bally Midway released an arcade game in which the player has to guide a little yellow blob, featureless save for a large mouth, around a maze and eat as many dots as possible while avoiding the attentions of four marauding ghosts. Public response was phenomenal – there has been nothing like it before or since – and within months you could buy *PacMan* watches, cuddly toys, clockwork toys, T-shirts, underwear, beach towels, mugs . . . You could even watch *PacMan* cartoons on TV and eat *PacMan* sweets! As *PacMan* fever swept across the globe, it seemed that the public had an appetite for *PacMan* products as insatiable as the little yellow fellow had for dots!!

Eager to follow up their success, *Ms PacMan* was released. Basically more of the same, it was designed with the female gamesplayer in mind – although it's true to say the the original PacMan's non-violent game concept had already attracted many female players into the arcades, as well as those to whom shoot 'em ups never appealed.

Next came *Jnr PacMan* – another dot gobbler, this time with a scrolling screen – *Baby PacMan*, a mini pinball-type game, and a full-sized *Mr and Mrs PacMan* pinball machine. Since then there has also been *Professor PacMan*, *PacMan Plus*, *Super PacMan*, *Pacland* (a horizontally scrolling arcade adventure type game) and, bringing us bang up to date, *Pacmania*.

Grand Slam recently bought the conversion rights to the latest installment of the *PacMan* series, and is set to release the game on all formats.

Pacmania is very similar to the original *PacMan* in the respect that the player guides Pac around a maze to collect all the dots, avoiding contact with ghosts. However, instead of a 2D static viewpoint, the game is seen in forced perspective 3D, with the maze scrolling as *PacMan* moves. He's also has the ability to jump – useful, since there are far more ghosts rampaging around the maze.

At the start of a game the player selects one of three levels: Block Town, PacMan's Park or Sandbox, and the game begins. If either of the latter levels are chosen, a courage bonus is awarded when the first screen is completed: 50,00 and 100,000 points respectively.

The objective is simple – eat all the dots to move onto the next maze. Deadly ghosts wander around the maze and attempt to corner the yellow hero,

▼ *PacMan marauds through Block Town.*

▼ *Ghosts: a post power pill snack!*

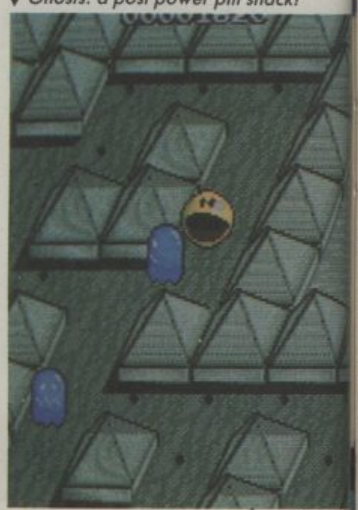

▼ *The power pill effects are wearing off.*

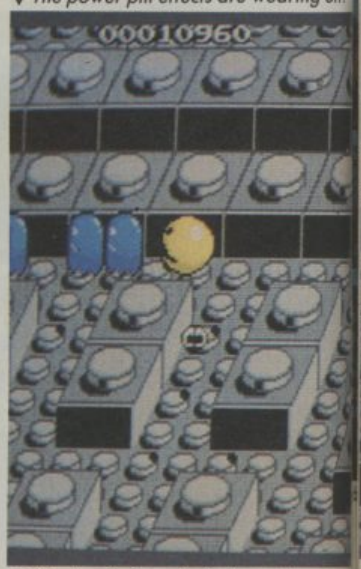

▼ *The Jungly Steps is the largest maze.*

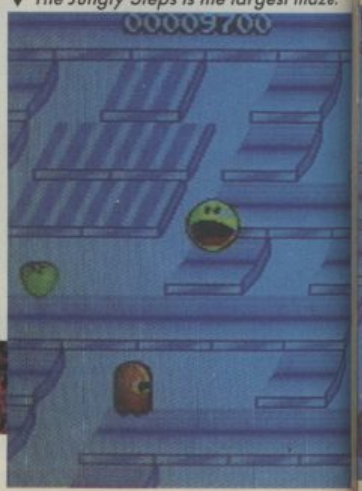

MANIA

and he can either attempt to avoid them entirely, jump over them, or head for the nearest power pill and be granted temporary invincibility. During this period, the ghosts turn blue and are destroyed if PacMan touches them. The supernatural horrors re-appear shortly after and continue the chase with renewed vigour.

Occasionally a bonus fruit target appears in the middle of the maze and is picked up for bonus points. Sometimes this target takes the form of a special pill, which gives *PacMan* extra speed.

This is particularly useful if you can grab a power pill, as it allows you to track down and destroy large numbers of ghosts and boost your score!

There are four different maze designs in all: the three previously mentioned and the Jungly Steps, the largest of them all. As the player progresses, the going gets increasingly more difficult, with faster and more intelligent ghosts, some of whom are capable of jumping, thus neutralising *PacMan's* one advantage. Power pills also become less effective. When all four levels have been conquered, play starts again on the first, but the going is even harder . . . and so until all five lives are lost.

Although the *PacMan* theme is a very old and simplistic idea, *Pacmania* is enjoyable and highly addictive. It has a timeless appeal lacking in a lot of of today's software, and is the sort of game that gets loaded months after it was first bought, just for a couple of quick goes.

The graphics and sound are very similar to the arcade machine, and the screen scrolls smoothly in all four directions – no mean feat for the ST!

So, if you're looking for a neat and appealling arcade conversion, give Pacmania a go; I doubt whether you'll be able to resist its charms.

▼ *Quick! Grab that power pill.*

	ST	SPEC
► GRAPHICS	7	8
► SOUND	7	5
► VALUE	6	7
► PLAYABILITY	9	9
► OVERALL	83%	87%

UPDATE . . .

The Spectrum version is monochromatic, but plays very well indeed and sports all the features of the arcade original.

Amstrad and Commodore 64 versions should also retain much, if not all of the arcade game's feel and appeal, and Grand Slam is confident that both will play as well as the Spectrum and ST versions.

The Amiga version is looking exceptionally good. Featuring full-screen scrolling and graphics ported directly from the arcade machine (it's claimed), it looks as though it'll be nigh on perfect: look out for it.

R-TYPE™

IT'S YOUR ONLY DEFENCE

IT'S MECHANICAL . .

IT'S BIOLOGICAL .

IT'S BEHIND YOU .

Atari ST screen shot

Commodore screen shot

ELECTRIC DREAMS SOFTWARE

Available soon on Commodore 64/128 cassette (£9.99) and disk (£14.99), Spectrum (£9.99), Amstrad cassette (£9.99) and disk (£14.99), Atari ST (£24.99) and on Amiga (£24.99).

R-TYPE™
© 1987 IREM CORPORATION
LICENSED TO ELECTRIC DREAMS

KELLOGG'S TOUR

- ► MACHINES: C64 SPEC.
- ► SUPPLIER: CRL.
- ► PRICE: TO FOLLOW.
- ► VERSION TESTED: C64.
- ► REVIEWER: TONY DILLON.

Now there is a new bandwagon for software companies to clamber onto. First, there was the 'Official coin-op' bandwagon. Then there was the 'Officially endorsed by a famous and well loved sports personality' bandwagon. Now, there's the 'Make it about a breakfast cereal' fad. Following hot on the heels of the press releases concerning the soon-to-be-launched Coco Pops game, *(Joke!)* here's the Official Game of the *Kellogg's Tour* of Britain.

For those of you who don't know, the Tour of Britain is a cycle race from Newcastle to Westminster – 678 miles in all. Divided into six stages, the cyclists involved have to try and get to the front of the pack and complete the course in the fastest possible time, collecting different coloured jerseys along the way. If, for example, they reach the top of a particularly steep hill and end up in first place the pinnacle, they are given a white jersey, some bonus time and get awarded the title, King of the Mountain (which just happens to be a mega rockin' track off Kiss' platinum album, Asylum). Certain routes are sectioned off. Once you enter these sections, the idea is to sprint through them in the fastest possible time. If you manage to beat the previous record, you get another jersey and a time bonus. By the way, you also get a jersey if you win a stage. After a while, I can see you getting pretty hot with all those jerseys on.

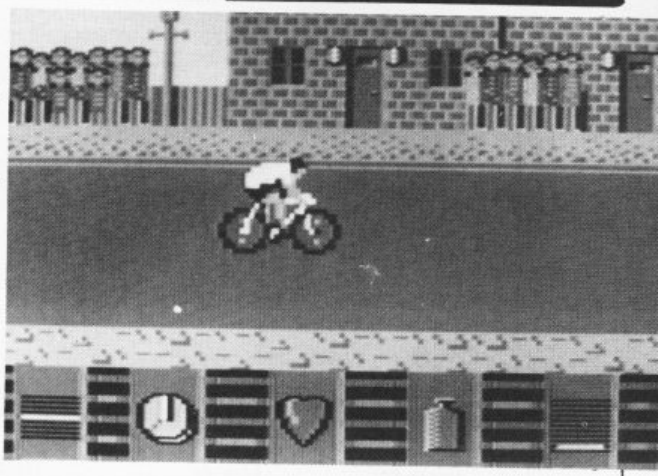

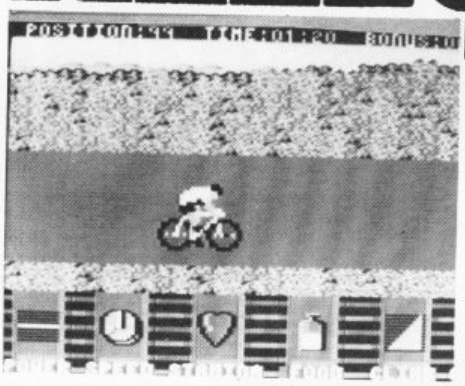

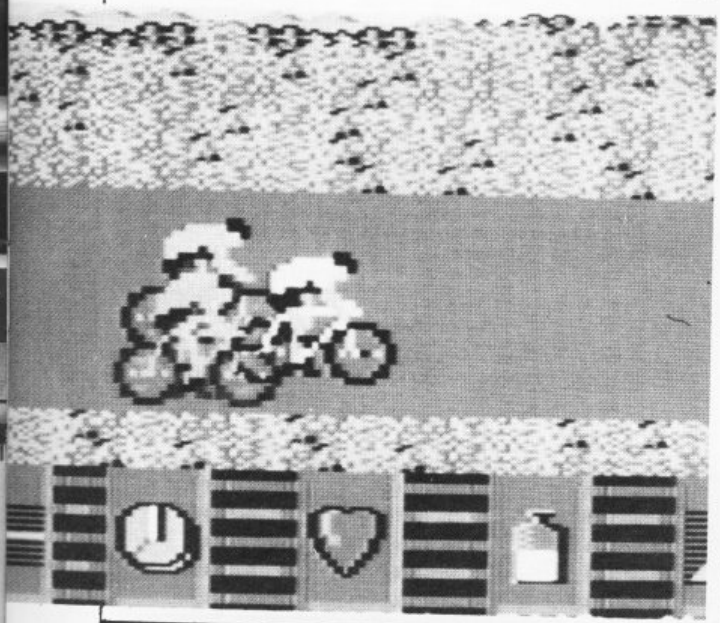

Still, how has the 64 version fared in the computerised translation. The best way to describe it is a cross between *Milk Race* and the cycling event in *Summer Games 2*, though not a patch on either. The problem is that there's no variation. Even the hills are only represented by a slope-o-graph thingy at the bottom of the screen. Maybe I can stick it for a stage or two, but for six! Forget it! Boredom city!

I might be tempted to like this a little bit more were the gameplay of any excitement, but continuous joystick waggling with a bit of the old fire button thrown in here and there completely fails to excite me. Add graphics that would have embarassed a VIC 20 and you've not got much of a game.

This game goes against everything Kellogg's has ever stood for. You know what I mean; life, sunshine, happiness, smiling families. Still, if this game sends you to sleep, you can always have a sunny bowl of Corn Flakes when you wake up.

► GRAPHICS	3
► SOUND	4
► PLAYABILITY	7
► VALUE	2
► OVERALL	23%

UPDATE

CRL has mentioned no plans as present for any further versions of Kellogg's Tour, and as they have now missed the publicity associated with having the real thing televised for a year, it is unlikely they will ever go ahead with it – especially after reading this review!

MAIN EVENT

ATARI ST		AMIGA		SPECTRUM		COMMODORE 64		AMSTRAD	
FOOTBALL DIRECTOR II	11.00	FOOTBALL DIR II	11.00	F'BALL DIR II	11.00	F'BALL DIRECTOR 2	11.00	FOOTBALL DIRECTOR 2	11.00
FOOTBALL MANAGER 2	7.99	FOOTBALL MANAGER 2	8.99	FOOTBALL MANAGER 2	3.79	FOOTBALL MANAGER 2	3.79	FOOTBALL MANAGER 2	3.79
D.T. OLYMPIC CHALL	13.90	FERNANDEZ MUST DIE	17.45	R-TYPE	6.90	R-TYPE	6.90	NINJA 2	6.99
ELITE	13.90	ELITE	17.00	DARK PSION	5.50	NINJA 2	8.99	FERNANDEZ MUST DIE	6.99
ROCKET RANGER	20.60	ROCKET RANGER	20.60	NINJA 2	8.99	BUBBLE GHOST	6.90	G.L. HOTSHOT	6.99
POOL OF RADIANCE	17.45	POOL OF RADIANCE	17.45	SALAMANDER	6.29	SALAMANDER	6.29	G.L. SUPERSKILLS	6.99
VIRUS	13.90	MENICE	13.90	SUPER HANG-ON	6.99	WE ARE THE		ROY OF ROVERS	6.99
PACMANIA	13.90	NETHERWORLD	13.90	D.T. OLYMPIC CHALL.	6.99	CHAMPIONS	6.99	OVERLANDER	6.99
GREAT GAINA SISTERS	13.90	CARRIER COMMAND	17.45	PSYCHO PIG UXB	6.29	D.T. OLYMPIC CHALL.	6.99	SUPER HANG-ON	6.99
FED. OF FROG		FEDERATION OF		ROY OF ROVERS	5.59	SUMMER OLYMPIAD	6.99	SUPER SPORTS	6.99
TRADERS	20.60	TRADERS	20.60	INTENSITY	5.59	PSYCHO PIG UXB	6.99	DARK FUSION	6.99
SUPER HANG		PAC MANIA	13.90	FERNANDEZ MUST DIE	6.99	REX	6.29	PSYCHO PIG U.X.B.	6.99
HANG-ON	13.90	WHERE TIME STOOD		G.L. SUPERSKILLS	5.59	FERNANDEZ MUST DIE	6.99	D.T. OLYMP CHALL	6.95
HOSTAGES	17.45	STILL	17.45	G.L. HOTSHOT	5.59	G.L. SUPER SKILLS	6.99	ECHELON	8.99
STAR GLIDER 2	17.45	BIONIC COMMANDOS	17.45	ACE	2.50	G.L. HOTSHOT	6.99	ACE	2.50
STAR RAY	13.90	STAR GLIDER 2	17.45	ALIENS	2.50	ACE	2.50	BALL BLAZER	2.50

LATEST SOFTWARE KNOCKOUTS

ATARI ST		AMIGA	
ALTERNATE REALITY	17.45	ALIEN	13.90
ALT WORLD GAMES	13.90	ATROON 5000	10.50
ARKANOID 2	13.90	ARMY MOVES	17.45
ARCADE FORCE FOUR	17.45	ARCADE CLASSICS	13.90
ARMY MOVES	13.90	BURMUDA PROJECT	17.45
ALIEN SYNDROME	13.90	BLASTER BALL	6.99
ACTION SERVICE	13.90	BEYOND ZORK	17.45
BEYOND ICE PALACE	13.90	BETTER DEAD THAN	
CARRIER COMMAND	17.45	ALIEN	13.95
COMPUTER HITS	21.00	BLACK JACK ACADEMY	17.45
ELIMINATOR	13.90	CHUBBY GRISTLE	13.90
EXOLON	13.90	COMPUTERS HITS	21.00
G.L. HOTSHOT	13.90	D.T. OLYMPIC CHALL	17.45
G.L. SUPER SKILLS	13.90	DROID 2	13.99
HOSTAGES	17.45	EXPLORA	28.40
HELTER SKELTER	10.50	FORM. ONE GRAND	
IKARIO WARRIORS	10.50	PRIX	17.45
I BALL	6.99	FLINTSTONES	13.90
JOE BLADE	6.99	GREAT GAINA SISTERS	17.45
LIVINGSTONE	10.45	GARRISON 2	17.45
LANCELOT	13.90	G.L. SUPER SKILLS	13.90
LEATHERNECK	13.90	G.L. HOTSHOT	13.90
LURKING HORROR	21.00	GRYZOR	17.45
LAS VEGAS	6.99	HOSTAGES	17.45
MASTERS UNIVERSE	13.90	HELTER SKELTER	10.50
OBLITERATOR	17.45	HUNT FOR RED OCT	17.50
PERFECT MATCH	6.99	INDOOR SPORTS	17.50
SIDE WINDER	6.99	JOE BLADE	6.99
SUMMER OLYMPIAD	13.90	LANCELOT	13.90
STREET FIGHTER	13.90	PLATOON	17.45
STAR RAY	13.90	ROAD BLASTERS	17.45
THUNDER CATS	13.99	SIDE WINDER	6.99
TERRAMEX	13.99	JAR COPIERS	10.50
ULTIMATE GOLF	13.90	STREET FIGHTER	17.45
UNINVITED	17.45	STAR RAY	17.45
XENON	13.90	STREET GANG	10.50
ZYNAPS	13.90	TANGE WOOD	13.90
1943	13.90	THREE STOOGES	21.00
10TH FRAME	17.45	WORLD DARTS	6.99
LEATHER GODDESS	21.00	WINTER OLYMPIAD	13.90
		XENON	13.90
		XR 35	6.90

TITLE	SPEC	C64	AMS
ALIEN SYNDROME	6.29	6.99	6.99
ARKANOID 12	5.55	6.25	–
ALT WORLD GAMES	5.55	6.99	–
BUGGY BOY	5.59	3.95	6.99
BUBBLE BOY	5.59	3.50	–
BEYOND ICE PALACE	5.59	6.99	6.99
BARBARIAN II	8.99	8.99	8.99
CHUBBY GRISTLE	6.29	6.95	6.95
DARKSIDE	6.95	6.95	6.95
D.T. OLYMPIC CHALLENGE	6.99	6.99	6.99
EDDIE EDWARDS SUPERSIDE	6.29	6.99	6.99
FLINTSTONES	6.25	6.99	6.25
G.L. HOTSHOT	5.59	6.99	6.99
G.L. SUPERSKILLS	5.59	6.99	6.99
GUTZ	5.59	6.29	–
IKARI WARRIOR	6.29	6.95	6.99
INFILTRATOR	6.99	6.99	3.50
MOTOR MASSACRE	5.59	6.95	6.99
MICKEY MOUSE	5.55	6.25	6.25
MARAUDER	5.59	6.99	6.99
MASK	5.55	2.89	2.99
OUTRUN	6.29	6.99	6.99
PREDATOR	6.99	6.99	6.99
PINK PANTHER	5.59	6.99	6.99
PLATOON	6.99	6.99	6.99
ROAD RUNNER	6.29	3.50	3.50
ROY OF ROVER	5.59	6.99	6.99
STREET FIGHTER	6.29	6.99	6.99
SUPER HANG-ON	6.99	6.99	6.99
SALAMANDER	5.55	6.25	6.25
SUPERSPORTS	5.55	6.99	6.99
TARGET RENEGADE	5.55	6.25	6.25
TRAC HOWII MANAGED	6.99	6.99	6.99
TECHNO COP	5.59	6.99	6.99
TYPHOON	6.29	6.99	6.99
720	6.29	6.99	6.99
VENOM STRIKES BACK	6.29	6.99	6.99
VINDICATOR	5.55	6.25	6.25
WONDERBOY	6.99	6.99	3.50
CIA COMBAT	4.89	6.99	3.50

COMPILATIONS

COMMODORE 64

ACTION PACK II OR III	2.99
COMPUTER MITS S	2.50
ELITE COLLECTION	4.95
GOLDEN OLDIES	2.50
HIT PACK 6 VOL II	3.45
NOW GAMES 3	2.50
TAITO COIN OP HITS	8.90
THE ULTIMATE PACK	8.90

SPECTRUM

ACTION PACK III	3.50
MICRO VALUE II OR III	3.50
NOW GAMES 3	2.50
TRIO PACK	1.70
THE ULTIMATE PACK	8.90
TAITO COIN OP HITS	8.90

AMSTRAD

ACTION PACK I OR III	1.28
MICROVALLIE I, II, OR III	3.50
NOW GAMES 3	2.50
TAITO COIN-OPS	8.90
THE ULTIMATE PACK	8.90
10 GAMES GREMLIN	4.99

DEPT C + VG: 61 STAFFORD STREET, HANLEY, STOKE-ON-TRENT, STAFFS ST1 1LW

PLEASE MAKE CROSSED CHEQUES PAYABLE TO: SOFTWARE CITY. ENQUIRY LINE: 0782 281544.

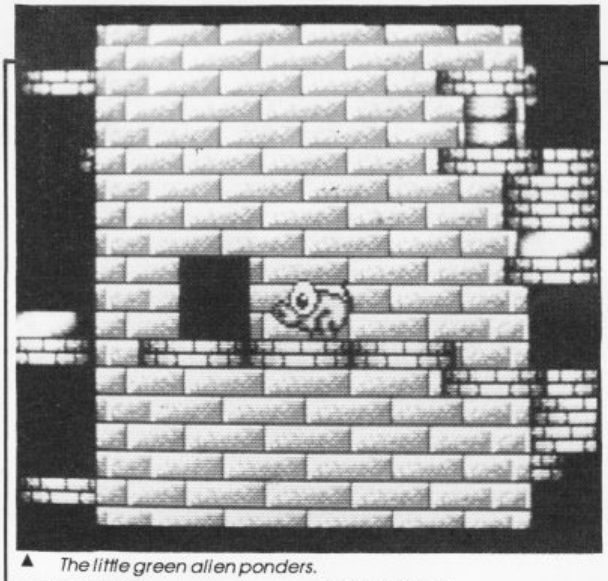

▲ *The little green alien ponders.*

► **MACHINES: C64/SPECTRUM/ST/AMIGA.**
► **SUPPLIER: HEWSON.**
► **PRICE: SPEC/C64 £9.99 CASS, ST/AMIGA £19.99.**
► **VERSIONS TESTED: ST/AMIGA.**
► **REVIEWER: JULIAN RIGNALL.**

NEBULUS

Isn't it strange how a simple computer game can evoke such emotions. Take *Nebulus* for example. Since I started playing it a couple of hours ago I've broken a joystick, screamed colourful metaphors at the computer and made a large dent in the filing cabinet. And still I keep going back to it.

The 8-bit versions of *Nebulus* had similar effects when they were released towards the end of last year, but now it has been released in 16-bit form, complete with vastly improved graphics, better sound and sixteen towers – the original eight that appeared in the first versions, and eight new and even more torturous ones!

For those who missed out, and you really did miss out, *Nebulus* is a platform game – albeit a strange one. The objective is to guide a little green alien to the top of a series of constructions that tower out of the sea by negotiating the steps that run around the outisde of the building.

The action is presented in 3D, with the tower rotating and scrolling vertically to keep the character central to the screen as he moves up and around. The effect is tremendous, as everything moves in full perspective as the tower scrolls.

The route to the top of a tower is a very precarious one, and every step is fraught with hazards. Not only to some platforms disappear when the alien steps on them, but there are also slippery floors to avoid. Immovable blocks sometimes bar the way, but these are easily destroyed by blowing a bubble at them.

Sometimes gaps in the platforms are encountered, but can usually be crossed by leaping the chasm, and there are also doors which are entered to take the alien to the other side of the tower – although these occasionally lead to danger.

Robotic guards are in abundance and follow set patterns. Some move up and down, while others circle the tower. Flying objects emerge from the sides of the screen and travel across the playing area, and bouncing balls occasionally appear, although these are disposed of with a well-aimed bubble.

Just to make matters worse, each tower is played under a strict time limit, and if this expires before the alien enters the door at the top of the tower, another life is lost.

If the door is entered, the tower is razed to the ground and the alien makes his way to the next one by means of a bonus screen where a mini-submarine is driven under the horizontally scrolling sea. Fish drift on from the right and are shot and collected to ammass extra time for the forthcoming level – which comes in very useful.

Nebulus is simply brilliant. It's crystal clear objectives and unpretentious gameplay conspire to provide one of the most playable and challenging programs around. The balance between frustration and addiction is perfect, allowing you to progress a little further with every game.

Supporting the gameplay are some tremendous graphics. The use of colour is superb – I've never seen so many colours on-screen at the same time, and the sprites are excellent.

There are some unusual sampled sitar sounds heralding the beginning of a screen and the end of a game, and the sound effects are pretty good. The title screen music is also good, with the Amiga version having the edge over the slightly tinny ST tune.

Whether you're an ST or Amiga version, don't let this classic escape you.

	AMIGA	ST
► GRAPHICS	9	9
► SOUND	6	7
► VALUE	8	8
► PLAYABILITY	9	9
► OVERALL	96%	96%

UPDATE . . .

Spectrum and Commodore versions had a rapturous reception when they appeared at the end of last year; if you haven't already got it for your machine, hunt it down.

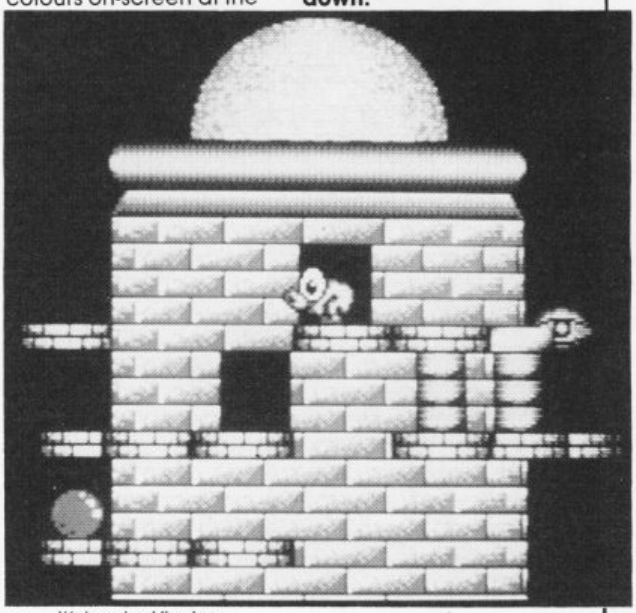

▲ *It's tough at the top.*

STAND OUT FROM THE CROWD

You've bought the mag, read the reviews, now get blasting those nasties with the C + VG Joystick!

Exclusive to our readers it's a customised version of the Euromax Elite model.

With its advanced design, accurate fire, unique colour and giveaway price, it was just too much for the Ed. Recently he was seen sneaking down the fire escape with a crateful earmarked for his chums!

So to stand out from the crowd, all *you* have to do is fill in the coupon and rush down to your nearest post box.

But hurry, stocks are limited and the Ed is getting zippy!!

Suitable for Atari, Commodore, Amstrad and MSX. Also with interfaces:- Sinclair, BBC and Electron.

Please send me____ C+VG Joystick(s) at £11.95 + £1.24 p+p.
Total amount enclosed £____
Please make cheques payable to: Computer & Video Games.
Name ____
Address ____
____
____ Postcode ____
Please return to: Computer & Video Games Joystick Offer, 14 Holkhom Road, Orton Southgate, Peterborough PE2 0EF. TEL: 0733 237111. Allow 28 days for delivery

Outstanding Features

***High Durability — Advanced design and precision engineering.**

***Rapid response — Guaranteed by uniquely constructed bearing and gate assembly.**

***Ultra Sensitive — Fitted with short travel micro switches.**

***Absolute accuracy — In multi directional movement.**

***Reduced fatigue — Advanced ergonomic design reduces effort — suitable for left or right hand play.**

***1.5m cord — allow for best playing position.**

***Guaranteed — Full 6 months guarantee against any defective parts.**

CYBERNOID II

THE REVENGE

Remember Raffaele Ceccos' action packed Cybernoid - The Fighting Machine?

How could you forget!

Awards include, Crash Smash, Zzap Sizzler, Amtix Accolade, Amstrad Action Master Game and many more.

Now Premier Software House Hewson, bring you The Sequel .....

CYBERNOID II
The Revenge

: New Weapons Systems
: New Static Features
: New Alien Features

Spectrum Cassette	£7.99
+ 3 Disc	£12.99
Commodore Cassette	£9.99
Commodore Disc	£14.99
Amstrad Cassette	£9.99
Amstrad Disc	£14.99

Atari St and Commodore Amiga Available Soon.

HEWSON

For Mail Order send a cheque/P.O. to Hewson Consultants Ltd. Order by credit card by sending your Access/Barclaycard number, and enclose a specimen signature. Don't forget to enclose your name and address.
Hewson, Milton Park, Milton, Abingdon, Oxon. OX14 4RX Tel: (0235) 832939 Fax. 0235 861039
As part of our continuing development of innovative Software we are always happy to evaluate software sent to us with a view to publication

Reviews

SPEE BA

► MACHINES: AMIGA, ST. PC.
► SUPPLIER: IMAGE WORKS.
► PRICE: ST AND AMIGA £24.99, PC £29.99.
► REVIEWER: EUGENE LACEY.
► VERSIONS TESTED: ATARI ST, AND AMIGA.

Speeball is the sport of the future. A rough, tough game where only the strong survive.

Inspired by the film *Rollerball*, in which James Caan plays a futuristic gladiator, *Speedball* is a vicious sport of the future where no prisoners are taken. Punching your opponent and bribing the officials are essential tactics.

These guys are mean. If you thought Wimbledon's Vinny Jones was a bit of a lad then forget it. He wouldn't last five seconds with these crash-helmeted bruisers.

Speedball players dress to kill. An opening sequence shows one of the players pulling on a leather glove, impregnated with metal studs.

Their metal and leather garb sets the scene for the game which is very absorbing to play – as well as creating a totally believable sci-fi world.

The game itself is fought out between two five-a-side teams. The metal ball spins out from a revolving dispenser which comes up out of the centre of the pitch and sinks down again once the ball is in play.

The action is fast and furious as the five players scroll up and down screen on the relatively small play area.

The ball can be bounced off walls – thrown or punched nearly the entire length of the pitch and almost anything is allowed in the frenzied struggle to get the ball in the net.

If you have ever played *Xenon* you will notice an immediate similarity. The hallmark of the hot new programming team – the Bitmap Brothers – is their neat metallic graphic effects and smoothness of scrolling. *Speedball* is near perfect in these two departments.

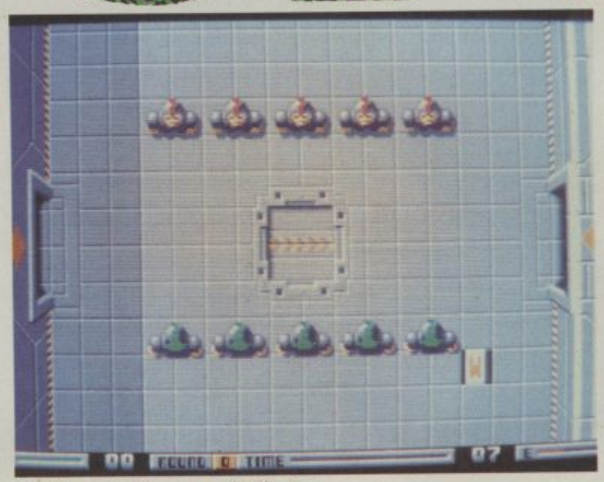

▲ *Line up for the game of millenium.*

There's bags of strategy in the game. Passing is difficult but worthwhile. Just like any good computer soccer game, the key to it is making the passing of the ball a key element of game play. Moving the ball one player to another, gaining ground, and positioning your attacker to make a strike.

Further strategy elements are offered by the revolving coins that appear on the pitch periodically. Your players have to grab as many as possible to trade at the end of each game for extra speed, stamina and power.

Building the team is essential as *Speedball* is on a league table basis with full save game facilities for maximum long term enjoyment.

There are eleven teams in the league with their names taken from Greek mythology. The team captains are also named and the game gives you a full status report on each squad.

The Bitmap's couldn't resist getting a little plug in for their shoot 'em up

▲ *Intermediate screen show iron fist and*

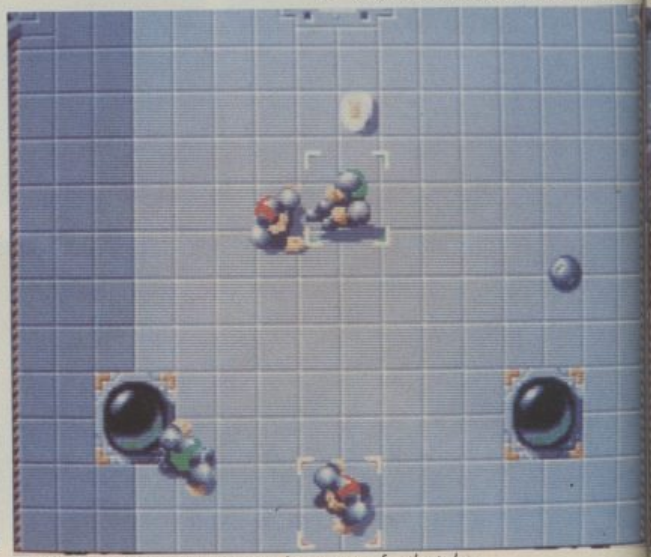

▲ *The ball soars skyward's as players race for the token.*

ED
ALL

▲ *The distinctive Bitmap's metallic look graphics.*

ist and bribe tokens.

Xenon. One team captain being named after the game.

As well as the trading element with the coins, there are also eight letters and a question mark. When picked up these range in their effects from reversing the joystick direction, decreasing your opponent's stamina, getting the ball automatically, freezing your opponent and making you tackle proof.

Off the ball gamesmanship includes a feature where you can punch an opponent if neither of you are in possession and my notes on the game include this charming little tip – "Another ploy is to lob the ball towards the opponent's goal from halfway upfield, then foul the goalie with another player as he attempts to catch it".

The real key to *Speedball* is mastering the art of passing and catching – the ball can be plucked from the air by making your player leap by pressing the fire button.

There are a number of moves that can be implemented with the joystick which all add up to making *Speedball* much more than a mad dash around the pitch in an attempt to score goals.

Playing against the computer in *Speedball* is fun but is really only for practice. This game comes into its own as a two player challenge.

It is difficult to fault *Speedball*. You know as soon as it boots that you have a piece of quality software in your computer. If I were to pick on anything I would say that the sound effects could have been improved together with the method of picking up and using lettered power ups.

That said, *Speedball* is going to be a monster hit. It turns the well worn sci-fi theme of future sports into a thumping good computer game.

▲ *Speedball – the Bitmap's best game yet.*

► GRAPHICS	8
► SOUND	6
► VALUE	7
► PLAYABILITY	9
► OVERALL	84%

UPDATE . . .

Image Works is investigating the possibility of a 64 version but at this stage admits that it is looking doubtful. Amiga and ST versions are now complete and will be on sale soon. An IBM PC and compatibles version is being coded but it will require a minimum of 512K to run. Image Works recently announced the signing of a deal with the Bitmap Brothers to publish their next three games. Watch this space for news of these.

Preview The Future!

PROJECT: STEALTH FIGHTER

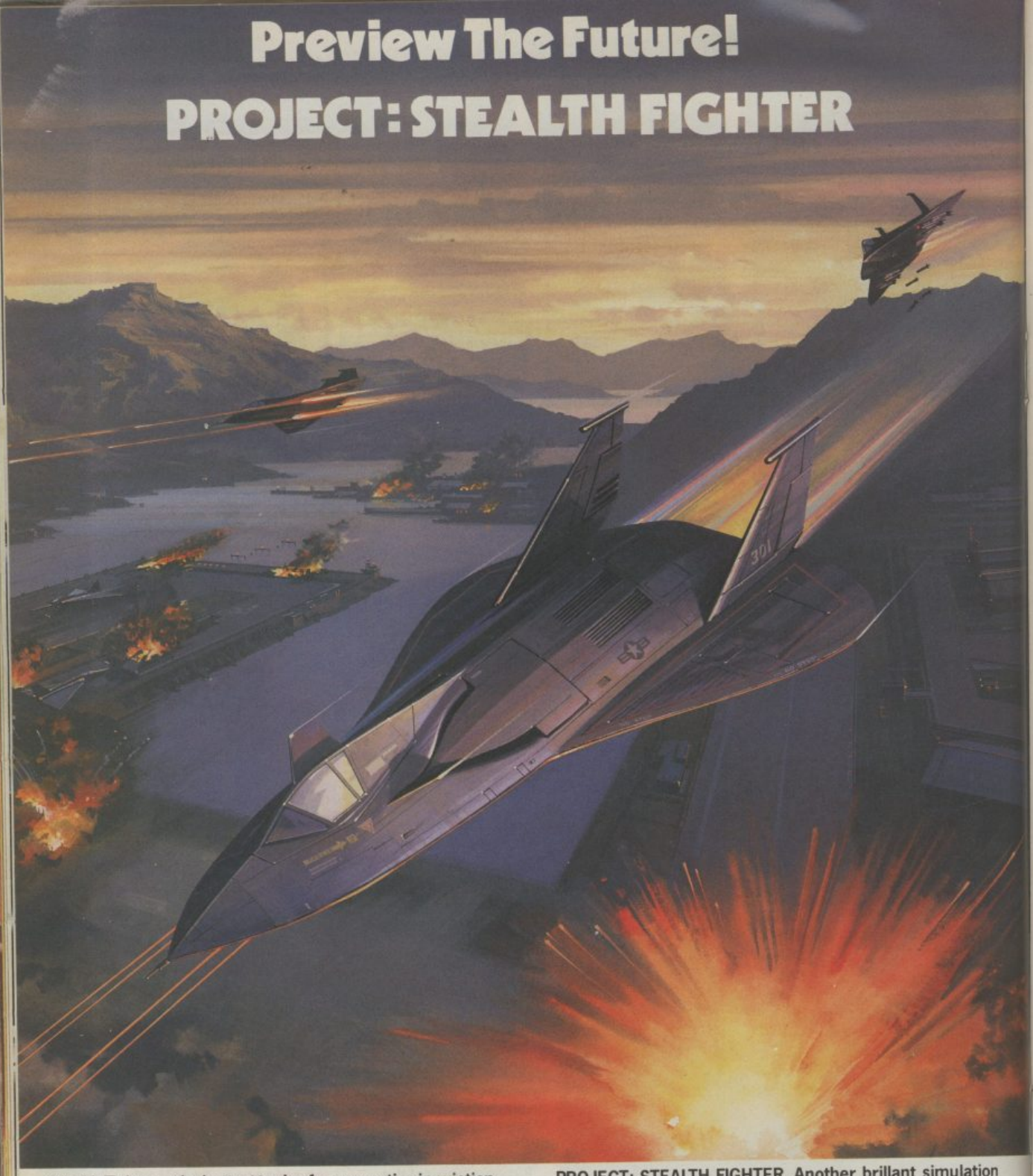

Stealth Fighter... the hottest topic of conversation in aviation circles today. Space Age technology and engineering make these aircraft virtually undetectable by enemy radar. Stealth Fighters are believed to be in operation, flying the most sensitive missions, flown by a superior class of pilot. You can experience that thrill of flying a revolutionary aircraft, previewing the edge of the future.

PROJECT: STEALTH FIGHTER. Another brillant simulation from MicroProse. Available for the Commodore 64/128K. Cassette £14.95. Disk £19.95.

MICRO PROSE
SIMULATION • SOFTWARE

Please send _____ copy/ies of Project: Stealth Fighter CBM 64/128 ☐ Cassette £14.95 ☐ Disk £19.95 ☐ Further details.

Name (block capitals)_____ Address_____

_____ Post Code_____

I enclose £_____ including 55p P+P. Cheques payable to MicroProse Software Ltd. PSF/C + VG/0388

or debit my Access/Visa card. Expiry date_____ No. ☐☐☐☐☐☐☐☐☐☐☐☐☐☐☐☐

MicroProse Ltd., 2 Market Place, Tetbury, Gloucestershire GL8 8DA. UK. Tel: (0666) 54326. Tlx: 43422 MPS/UKG.

BIG Screen

"Hallo'," to all you horror hounds as weird Ward R. Street mixes a witches brew of new movie releases for halloween.

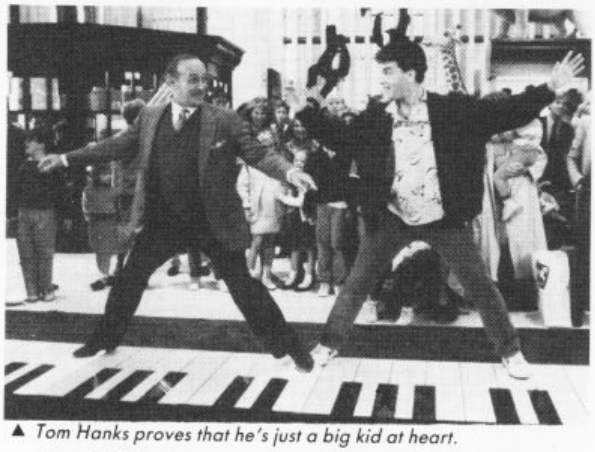

▲ *Tom Hanks proves that he's just a big kid at heart.*

How big is a big film? Absolutely huge – at least if **Big** (PG) is its title. *Big* has raked in the big bucks all across America – and that's despite the fact that it bears an uncanny similarity to *Vice Versa*, which appeared here in July, plus a couple of other American movies which never made it across the Atlantic.

The supernatural story-line that has given Hollywood its bad case of *deja vu* is that old chestnut about young boys who become grown men overnight. Ward's guess is that a lot of middle aged producers have been regretting the good old days of their lost youth recently! But what really matters is which is better – *Vice Versa's* role reversal or these *Big* jobs?

Big has a big, brat pack star, Tom Hanks, but you don't get to see him until after 12-year-old Josh has made a wish on an archaic arcade machine which transforms him from a troubled teen into a thirty-five year old man overnight. Let's face it – being handsome Tom Hanks is one hell of a help when it comes to picking up girls. But Josh's parents don't take too kindly to a 'stranger' strolling down for breakfast and pretty soon their son is on the run with his best friend Billy, who helps him hide out in a sleazy New York hotel.

It may sound like a dream to be an instant adult, but pretty soon Josh discovers that it means finding a job and earning a living, all of which makes school sound pretty hip. However an opening in a toy company gives the big boy his first foot on the ladder to success. Who could be better when it comes to telling a toy manufacturer how to succeed than a twelve year old?

Billy's search for the fairground machine which will return his friend to normal, and Josh's affair with a beautiful colleague who doesn't realise that the guy she's falling head over heeds with is young enough to be her son, make for an entertaining hour and three quarters, poking fun at a lot of so-called 'grown up' behaviour. Tom Hanks cleverly suggests a twelve year old adrift in the adult world and if, in the end, I preferred *Vice Versa*, the public has picked *Big*, so see them both and make up your own mind.

There are more strange doings down at **The House on Carroll Street** (PG), but they're not of the supernatural sort. Instead we're in the world of spying, FBI agents and illegal immigrants, all hanging around the New York address. It's the sort of thing that could get the neighbourhood a bad name!

In 1951 America was plunged into paranoid hysteria of a kind not seen since the Salem witch hunts sent innocent old women to the stake. The targets of this persecution were supposed communists and the chief inquisitor was Senator Joe McCarthy, who whipped up such a storm of fear and loathing that anybody who was not a rabid right-winger was suspect.

▼ *Kelly McGillis and Jeff Daniels star in House on Carrol Street.*

Emily Crane is just such a victim. Unwilling to accept McCarthy's madness she loses her job on a magazine and is forced to take a menial post reading books to a rich old lady. One afternoon strolling in the woman's garden, she hears voices from a neighbouring window – German voices – and her suspicions draw her into a deadly plot.

Emily Crane is just the sort of strong woman we see all to seldom in the cinema – yes, girls are good for things other than screaming and being rescued by big, butch man. Kelly McGillis is the perfect choice to play her. However even a tough dame can't always get out of trouble by herself, so it's a good thing Jeff *(Something Wild)* Daniels is around to give her a helping hand-gun!

Director Peter Yates knows just what makes a good thriller – remember *Bullitt?* – and as the conspiracy deepens and evil McCarthyite investigator Salwen, slimily played by Mandy Patinkin, closes his claws around the couple, the suspense builds. It all culminates in a chase in the classic Hitchcock style which should keep you on the edge of your seat to very last moment.

If *Carroll Street* contains all that was best about old fashioned mysteries, **Nico** (18) demonstrates what's worst about modern cop films. It's slick and sick, sleazy and noisy, with little logic but apparently possessed of a belief that you have to throw in an explosion or some other violence every five minutes just to keep the audience awake.

Nico Toscanini grew up on the heavy South Side of Chicago, trained as a martial arts master before serving with the CIA in Vietnam, then, haunted by memories of a brutal interrogation specialist named Zagon, who was a dab hand with a hypodermic full of dangerous drugs, he became a cop. No surprises that he's hardly the friendly bobby on the beat!

continued on page 70 ▶

BIG Screen

In fact Nico is a fully fledged police psychopath of the shoot first school. One day, while cheerfully roughing up a low-life dope dealer, he's told of a smuggling operation – only instead of drugs the shipment contains explosives, which lead him back to his arch-nemesis, the hypo happy Zagon. Who'd have thought?

The film contains one scene of arm-snapping violence which even had a cinema of hardened critics reaching for the barf bags – or laughing aloud at the grossness of it all! Somewhere in the sound and fury is an attack on US involvement in Central America – but it's hardly enough to redeem this gratuitously grotty epic.

From horrors of the human kind to supernatural nasties, as Britain's answer to *Nightmare on Elm Street* tries to disturb your slumbers. Unluckily the ***Dream Demon*** (18) aims to be rather more arty than Freddie's fear fests, which could send gore hounds to sleep rather than making them gag.

Sloaney Diana – well, she'd have to be, sharing a name with a Princess – is about to marry dashing Falklands hero Oliver in a perfect, rural English church. Then she slaps him and his head falls off and . . . well, you guessed – it's all a dream! But it's a reasonable beginning for a tale where the waking and sleeping worlds become increasingly intertwined. Unfortunately the film proceeds to descend not into hell but towards the bargain basement and boredom.

Alone in her London flat, the nightmares continue to haunt Di, while outside she's besieged by a couple of low-life, sensation seeking journalists. Wot, belching, boozing hacks working for the great British press? Never!!! Actually, these two News of the Screws rejects are supposed to be from a local paper, which is a little unlikely to say the least. Worse, they're played by Jimmy Nail and Tim Spall, of Auf Wiedersehen Pet fame – two fine actors working alone, but teamed together you can't help wondering when 'London', Bomber and the rest are going to appear!

▲ *Nico.*

humour, such as Tim Spall degenerating into a monstrous, pustulant glutton, but they're not really worth staying awake for.

Those things that go bump in *Poltergeist III* (18) have also scared everyone so much that the film, which I reviewed in August, has been put back to this month. However despite some very clever tricks with mirrors it's all fairly ordinary stuff,

▲ *Dream Demon.*

A gothic-y American girl, Jenny, befriends Di in the most unlikely fashion, and before you can say, 'Welcome to my Nightmare' she too is part of yet another bad dream of a British movie. There are a few moments of ghoulish

▼ *A Fish Called Wanda.* ►

which somehow manages to leave one of its characters trapped on 'the other side' and nobody giving a damn about his fate. I'm just calling in an excorcist in case it means yet another sequel!

There should have been a mixed assortment of laughs for hard centred ghouls in ***Consuming Passion*** (15), the story how human flesh in a batch of chocolates boost a fading sweets company's sales figures. But this dark comedy is plain, soft centred and sickly, which is all the more amazing as it's based on an idea by Monty Python's Michael Palin and Terry Jones.

Ian Littleton is an ambitious young trainee at Chumley's Chocolates (doesn't that name warn you what to expect?) whose clumsy incompetence causes a workman to slip into a production line vat and emerge as a filling for the cream assortment. Inevitably the public takes to the new taste and Farris, the company's brash new manager, puts money before morals as he realises that cannibalism is the recipe to strike it rich. *Consuming Passions* is badly written, clumsily directed and sloppily acted. A real passion killer, in fact.

But just as you're about to give up on British films, along swims ***A Fish Called Wanda*** (15), also involving a former Python, John Cleese as a starchy barrister, Archie Leach, who finds himself falling in with a gangster's moll, played by the delectable Jamie Lee Curtis, and suddenly discovering that there is more to life than his middle class career and family.

Cleese is one of the funniest men in Britain and the increasingly bizarre experiences which he undergoes give him every opportunity to make the most of his talents. Also watch out for Michael Palin, redeeming his hand in those flesh filled choccies, as the owner of the fish called Wanda, who gets chips stuck up his nose by an American thug. The film has been a huge success in the US of A, proving that when we Brits get it right we can hold our own with any Hollywood production. Bait your hook and catch this one when it surfaces near you!

SHEKHANA MAIL ORDER SERVICES - ESTAB: SINCE 1978

ACCESS - ORDER BY CREDIT CARD LINE 01-348-2907 - VISA

Software Title	Spec Cass	Spec Disk	C64 Cass	C64 Disk	AMS Cass	AMS Disk
Night Raider	7.50	D1	7.50	D2	7.50	D2
Overlander	5.50	D1	7.50	D1	7.50	D2
Operation Wolf	6.30	D1	7.50	D2	7.50	D2
Alien Syndrome	6.30	D2	7.50	D2	7.50	D2
Footll Manager 2	7.50	D2	7.50	D2	7.50	D2
3D Wander	6.30	D1	6.99	D1	6.99	D2
Netherworld	5.99	D1	7.50	D2	7.50	D2
Barbarian II	7.50		7.50	D2	7.50	D2
Imposs'le Mission 2	6.75		7.50	D2	7.50	D2
Street Fighter	6.75	D1	7.50	D2	7.50	D2
Elite	7.99		10.99	D3	7.99	D2
Head Alignment	7.50		7.50	–	7.50	D2
Rambo III	6.30	D1	7.50	D1	7.50	D2
Sorcerers Lord	9.99		9.99	D3	9.99	D3
Foxx Fights Back	6.30	D1	7.50	D2	–	–
Match Day 2	5.50	D2	6.30	D1	6.30	D2
Leaderboard Coll'n	12.99	D4	12.99	D4	12.99	D4
Artist II + Disk	–	D4	–	–	–	–
Linekers Hotshot	6.50	D2	7.99	D3	7.99	D3
Linekers Superskill	5.50	D1	7.50	D2	7.50	D2
Starglider	10.99	D2	4.99	D1	10.99	D4
Last Ninja 2	9.99	–	9.99	–	9.99	–
Ikari Warriors	6.50		7.50	D2	7.50	D2
Football Director	6.99		6.99		6.99	
Adv Tac! Fighter	6.75	D2	7.50	D2	7.50	D2
Ocp Art Studio	10.99		10.99	D3	–	–
Green Beret II	5.50		6.30	D1	6.30	D2
Gunship	7.50	D2	10.99	D4	9.99	D4
Track Suit Manager	7.50		7.50		7.50	
N.Mansells G.Prix	7.99		7.99	D2	7.99	D2
Empire Strikes Back	7.50		7.50	D2	7.50	D2
Peagus Bridge	9.99		–	–	9.99	D3
Question of Sport	10.99	D2	10.99	D4	10.99	D4
Gold Silver Bronze	12.99	D4	12.99	D4	12.99	D5
4 x 4 Racing	6.99	–	7.99	D3	7.99	D3
The Games	6.75	D2	7.99	D3	7.99	D2
Action Service	6.30	–	7.50	D1	7.50	D3
Arkuta	6.50	D2	7.99	D3	7.99	D3
Butcher Hill	6.50	D2	7.99	D3	7.99	D3
Dark Fusion	6.50	D2	7.99	D3	7.99	D3
Super Hang On	7.50	–	7.50	D2	7.50	D2
Techno Cop	6.50	D2	7.99	D3	7.99	D3
Time + Magick	11.99	D3	11.99	D3	11.99	D3
Motor Massacre	6.50	D2	7.99	D3	7.99	D3
Game Over II	7.50	D2	7.50	D2	7.50	D2
Supersports	6.50	D2	7.99	D3	7.99	D3
Cybernoid II	5.50	D2	7.50	D2	7.50	D2
Live + Let Die	6.30	D2	7.50	D2	7.50	D2
F. Brunos Big Box	9.99	D3	9.99	D2	9.99	D3
Fist + Throttles	9.99	D2	9.99	D2	9.99	D2
Out Run	6.75	D2	7.50	D2	7.50	D2
Exploding Fist +	5.50		6.99	D1	–	–
Savage	6.30	–	6.30	D1	6.99	D2
Dandy	6.30	–	7.50	D2	6.99	D2
Pacland	6.30	–	7.50	D2	6.99	D2
Pacmania	6.30	–	7.50	D2	6.99	D2

Software Title	Spec Cass	Spec Disk	C64 Cass	C64 Disk	AMS Cass	AMS Disk
Double Dragon	7.50	–	7.50	D2	7.50	D2
Salamander	5.50	–	6.30	D2	6.30	D2
Test Drive	–	–	7.99	D2	–	–
" 19 "	7.50	D2	7.50	D2	–	–
Barbarian - Mel	7.50	–	7.50	D2	–	–
Advance Art Studio	16.99	–	16.99	D5	–	D5
Terrapods - Mel	7.50	–	7.50	D2	–	–
Total Eclipse	7.50	D2	7.50	D2	7.50	D2
R-Type	6.99	–	6.99	D2	6.99	D2
Carrier Command	10.99	D2	–	–	10.99	D4
Supreme Challenge	9.99	D3	9.99	D3	9.99	D3
Xenon	7.50	–	7.50	D2	–	–
War in Middle Earth	7.50	–	7.50	D2	7.50	D2
Knight Orc	10.99	–	10.99	D2	10.99	D4
Stealth Fighter	–	–	10.99	D4	–	–
G.I.Hero	5.50	–	–	–	6.30	D2
Krystis	5.50	–	7.50	D1	–	–
Airbourne Ranger	7.50	D2	10.99	D4	10.99	D4
Intensity	5.50	–	7.50	D1	–	–
Samurai Warrior	5.50	–	6.30	D2	6.30	D2
Hotshot	6.30	D1	7.50	D1	7.50	D2
Target Renagade	5.50	D2	6.30	D2	6.30	D2
Whirligig	5.50	D1	7.50	D1	–	–
Black Tiger	7.99	D3	7.99	D3	7.99	D3
Tiger Road	7.99	D3	7.99	D3	7.99	D3
Peter Beardsley	6.30	–	7.50	D2	7.50	D2
Bards Tale 1	7.99	–	7.99	D2	7.99	D2
Psycho Pigs UXB	7.99	D3	7.99	D3	7.99	D3
Led Storm	7.99	D3	7.99	D3	7.99	D3
1943	6.75	D1	7.99	D2	7.99	D2
D.Toms Olympic	6.99	D1	6.99	D1	6.99	D1
Red Storm Rising	–	–	12.99	D4	–	–
Barbarian II	7.50	D1	7.50	D1	7.50	D2
Arcade Force Four	6.99	D3	6.99	D3	6.99	D2
We are the Champ's	7.99	D3	7.99	D3	7.99	D3
Heroes of Lance	6.75	D2	7.99	D2	7.99	D2
Time Stood Still	5.50	D2	6.30	D2	6.30	D2
Thunder Blade	7.99	D3	7.99	D3	7.99	D3
Taito Coin Ops	9.99	–	9.99	D3	9.99	D3
Typhoon	6.30	D2	7.50	D1	7.50	D2
Echelon	7.99	D2	9.99	D3	9.99	D2
Bionic Commando	6.75	–	7.50	D2	7.50	D2
Street S.Soccer	6.75	–	7.99	D2	7.99	D2
Victory Road	6.30	D2	7.50	D1	7.50	D2
Guerilla War	6.30	D2	7.50	D1	7.50	D2
Soldier of Light	5.50	–	7.50	D1	7.50	D2
Game Set Match II	9.99	D3	9.99	D3	9.99	D3
Batman	6.30	D2	7.50	D2	7.50	D2
Bubble Bobble	5.50	D1	6.30	D2	6.30	D2
Ocean Compilation	9.99	D3	9.99	D3	9.99	D3
Robocop	6.30	D2	7.50	D2	7.50	D2
Untouchables	6.30	D2	7.50	D2	7.50	D2
Dragon Ninja	6.30	D2	7.50	D2	7.50	D2
Wec Le Mans	6.30	D2	7.50	D2	7.50	D2
Esplonage	6.30	D1	7.50	D2	6.99	D2
Soldier of fortunes	5.50	–	6.30	D1	–	–

*Software Title *	Atari ST	Amiga
Elite	15.99	15.99
Starglider II	15.99	15.99
Carrier Command	15.99	15.99
Double Dragon	13.99	13.99
Virus	13.99	13.99
Inter'nal Soccer	13.99	13.99
Empire Stratagy	19.99	–
Corruption	15.99	15.99
Zork Zero	15.99	15.99
Eliminator	13.99	–
Power Drome	18.75	18.75
" 1943 "	15.99	19.99
Dungeon Master	15.99	15.99
Bards Tale 1	19.99	19.99
Bionic Commandos	15.99	15.99
Netherworld	13.99	13.99
King of Chicago	15.99	20.99
Test Drive	19.99	19.99
Return to Genises	14.99	14.99
Football Manager 2	13.99	13.99
Capone	20.99	20.99
Gold Runner II	15.99	–
Alien Syndrome	13.99	13.99
Leaderboard Coll'n	16.99	19.99
Buggy Boy	13.99	16.99
Quadr Alien	13.99	13.99
Heroes of Lance	18.75	18.75
Pool of Radiance	18.75	18.75
Platoon	13.99	15.99
Space Harrier	13.99	15.99
Space Harrier II	13.99	15.99
Interceptor	–	19.99
D. Toms Olympic	13.99	15.99
Street Fighter	15.99	18.99
3D Wanderer	13.99	15.99
Spitting Imagine	13.99	13.99
Peter Beardley	13.99	13.99
Defender of Crown	19.99	19.99
Night Raider	15.99	15.99
Flight Simulator II	29.99	29.99
Captain Blood	16.99	16.99
Starray	13.99	16.99
Three Stooges	16.99	16.99
Bobble Bobble	13.99	13.99
Legend of the Sword	15.99	15.99
Whirligig	13.99	13.99
Gunship	19.99	–
Super Hang on	13.99	–
U.M.S	15.99	15.99
Great Giana Sister	15.99	18.99
Space Harrier	13.99	16.99
Echelon	–	19.99
Multiface	44.95	44.95
Summer Olympiad	13.99	13.99
Fish	15.99	15.99
Time Stood Still	15.99	–

** Software**	Atari ST	Amiga
Linekers Hotshot	15.99	15.99
Fernandez must Die	15.99	15.99
Stos	22.99	–
Stargoose	13.99	13.99
Puff Germlin	23.99	23.99
Driller	15.99	15.99
Thunderblade	15.99	19.99
Black Tiger	15.99	19.99
Led Storm	15.99	19.99
Tiger Road	15.99	19.99
Victory Road	13.99	15.99
Guerilla War	13.99	15.99
Rambo III	13.99	15.99
Combat School	13.99	15.99
Operation Wolf	13.99	15.99
Dragon Ninja	13.99	15.99
Wec Le Mans	13.99	15.99
Robocop	13.99	15.99
Espicage	13.99	13.99
Pac Mania	13.99	13.99
Pacland	13.99	13.99
Dandy	13.99	13.99
War Middle Earth	15.99	15.99
Frontier	15.99	15.99
Verminator	15.99	15.99
Blazing Barrels	12.99	12.99
Live + Let Die	13.99	15.99
Ultimate Golf	15.99	15.99
Motor Massacre	15.99	15.99
Techno Cop	15.99	15.99
Butcher Hill	15.99	15.99
Action Service	13.99	13.99
Ghost & Goblin	13.99	15.99
Mike Reads Quiz	14.99	15.99
Paper boy	13.99	15.99
Question of Sport	13.99	15.99
****Accessories****	** Price **	
"Load It" Rocrder	39.99	
Action Replay MK.4	29.99	
Action Replay Prof	34.99	
Expert Cartridge	29.99	
Freeze Machine	28.99	
10 x 5.25" Disks	7.99	
10 x 3.5" - Sony	15.99	
10 x 3.5" Disks	9.99	
Amiga/ST Dist Cover	6.99	
Euromax non-Auto	11.99	
Euromax - Pro	17.99	
Konixs J-Stick	9.99	
Konixs Autofire	10.99	
Quick Shot II	7.99	
Quick Shot Turbo	11.99	
Comp Pro - Black	12.99	
Comp Pro-Clear	13.99	
Comp Pro-Extra	15.99	
Cruiser - Clear	11.99	

Sega	
Sega Master System	79.95
Master System Plus	99.95
Sega Super System	129.99
Light Phaser	29.99
3D Glasses	39.99
Control Stick	14.99
Spy V Spy	14.95
Choplifter	22.95
Action Fighter	22.95
Great Football	22.95
World Soccer	22.95
Wonderboy	22.95
Great Volleyball	22.95
World Grand Prix	22.95
Aztec Adventure	22.95
Zillion II	22.95
Cube Zone	22.95
Pantasy Zone	22.95
Power Strike	22.95
Shanghai	22.95
Monopoly	29.95
Penguin Land	29.95
Outrun	24.95
Alex Kidd II	24.95
Alien Syndrome	24.95
Wonderboy II	24.95
Captain Silver	24.95
Shinobi	24.95
Thunderblade	24.95
Double Dragon	24.95
Kenseiden	24.95
Lord of the Sword	24.95
Golvellius	24.95
Miracle Warrior	32.95
Y'S	32.95
Space Harrier	24.95
Missile Defence 3D	24.95
Zaxxon - 3-D	24.95
Maze Hunter 3D	24.95
Space Harrier 3D	24.95
Blade Eagle 3D	24.95
Submarine 3D	24.95
Outrun 3D	24.95
After Burner	24.95
Phantasy Star	39.95
**** Nintendo ****	
Control Deck	99.99
Deluxe Set	149.99
Urban Champion	24.99
Wild Gunman	29.99
Soccer	24.99
R.C.Pro Am	29.99
Pro Wrestling	29.99
Metroid	29.99
Mike Tysons Boxing	29.99
Legend of Zelda	39.99

Also Available on Disk Format D1=£8.99, D2=£10.99, D3=£12.99, D4=£15.99, D5=£19.99

Mail Order Customers

For Mail order please make Chq/P.P. payable to S.C.S. **(C+ VG), 655** Green Lanes London N.8 O.Q.Y P+P included in the U.K. Europe add £1 per item, elsewhere add £2. Add £5 for all machines for P+P (U.K only) Send S.A.E for free list. Please specify machine type in order.

Personal Callers

Personal callers can pick up software at our branches at Shekhana, 221, Tottenham Court Road London W1R 9AF. Near Goodge St Station. Tel: 01-631-4627. Or S.C.S 655, Green Lanes London N.8. O.Q.Y (nearest tube stn Turnpike Lane.) Tel: 01-340-8565. On product of your copy of this advert we will give you a discount of 10% Off the R.R.P., on software. If the title appears on this advert. (Except Sega, Nintendo: Above is effective from (12/8/88.) Above prices are for mail order only

Credit Card Holders

Access and Visa card Holders ring: 01-348-2907, 01-340-8565, 01-631-4627. Credit card orders despatched same day - subject to availability. Please note we also now sell telephones, cordless, cellular, Pabx., Accessories Answer, Fax, Copiers, Shredders, Calculators, Machines. Ring: Tel + Fax - 01-436-9590

ATARI ST OWNERS

Why not complement the greatest home computer on the market by obtaining membership with the **MIDLAND GAMES LIBRARY.** ***The greatest, biggest and best Atari Club on the market.***

APPROX 1450 ST TITLES NOW IN STOCK

Games, Business, Education and utilities.

MIDLAND GAMES LIBRARY: The company who over 5 years ago first conceived the idea of a software library.

FOR SALE: HUGE STOCK CLEARANCE OF ATARI XL/XE CASSETTES. Hundreds to clear, all originals, please write in for list and prices. 200 XL cassettes for sale (originals) £200 the lot! Often purchasing popular programs in multiples of five or six to give all our members a fair chance. Always adding approximately 40 new programs monthly.

Many very satisfied members, many as far away as Iceland, Sweden, West Germany, Holland, Denmark and Eire.

A fast efficient and friendly service operating a computerised custom built system to keep track of all your records. requests are attended to immediately, virtually assuring you a 24 hour return of service. regular newsletters and program updates. plus other inter-club activities.

SEND LARGE S.A.E. TO:

MIDLAND GAMES LIBRARY
48 READWAY, BISHOPS CLEEVE, CHELTENHAM, GLOS.
Tel: 0242-67-4960 9.30-4.30

All our programs are originals with full documentation

Megasave

TITLE	SPEC + 3	AMS	DISC	COMM	DISC
Action Service	6.45 D2	6.45	9.95	6.45	9.95
Artur	5.50 D1	6.95	9.95	6.95	9.95
Afterburner	6.95 –	6.95	8.95	6.95	8.95
Black Tiger	6.25 D1	6.95	9.95	6.95	9.95
Butcher Hill	5.50 D1	6.90	9.95	6.95	9.95
Boot Camp 19	6.75 –	–	–	6.75	9.95
Bard's Tale	6.95 D3	7.95	10.95	7.95	10.95
Bard's Tale 2 or 3	– –	–	–	–	10.50
Barbarian II	6.75 D1	6.95	9.95	6.95	8.95
Captain Blood	6.45 D2	6.45	9.95	6.45	9.95
Cybernoid II	5.50 D2	6.95	9.95	6.95	9.95
Daley Thompsons 89	6.45 D2	6.45	–	6.45	8.95
Dragon Ninja	5.95 D2	6.45	9.95	6.45	9.95
Double Dragon	6.75 –	–	–	6.75	–
Dynamic Duo	5.50 –	6.45	9.95	6.45	8.95
Dark Fusion	5.50 D2	6.95	10.95	6.45	10.95
Empire St. Back	6.45 D2	6.45	9.95	6.45	10.95
Exploding Fist +	5.25 –	–	–	6.45	8.95
Echelon	6.95 D2	9.95	10.95	9.95	10.95
Eliminator	5.50 D2	6.95	10.95	9.95	10.95
Fist's & Throttles	9.98 D3	9.95	10.95	9.95	10.95
F. Brunos' Big Box	9.95 D4	9.95	10.95	9.95	10.95
Footb. Manager II	6.45 D2	6.45	9.95	6.45	9.95
Footb. Director	5.95 –	5.95	–	5.95	–
Footb. Dir. II 128	13.95 D1	–	–	–	–
Fox Fights Back	5.95 D1	–	–	6.75	8.95
Game Over II	6.95 D3	6.95	10.95	6.95	10.95
G. Lineker S. Skills	5.50 D2	6.95	10.95	6.95	10.95
G. Lineker Hot Shot	5.50 D2	6.95	10.95	6.95	10.95
Guerilla War	5.95 D2	6.45	9.95	6.45	9.95
GI Hero	5.25 –	6.45	9.95	6.45	8.95
Gold Silver Bronze	10.95 D4	10.95	13.95	10.95	13.95
Heroes Of Lance	6.95 D3	6.95	10.95	6.95	10.95
History In Making	7.50 –	–	–	7.50	10.95
Intensity	5.25 D2	–	–	6.45	8.95
Ingrid's Back	9.95 D3	9.95	13.95	9.95	13.95
Kataiks	– –	–	–	5.95	9.95
Last Ninja II	8.95 –	7.95	9.95	7.95	9.95
Lazer Squad	6.25 –	–	–	–	–
Live & Let Die	6.45 D2	6.45	9.95	6.45	8.95
Lancelot	9.95 D3	9.95	13.95	9.95	9.95
L.A. Crackdown	– –	–	–	–	9.95
Motor Massacre	5.50 D2	6.95	10.95	6.95	10.95
Mad Mix	5.50 D1	5.50	8.95	5.50	8.95
Night Raider	6.75 D2	6.75	9.95	6.75	9.95
Navcom 6	– –	–	–	6.95	9.95
Netherworld	5.50 D1	6.95	10.95	6.95	10.95
Outrun	6.25 D2	6.75	9.96	6.75	9.95
Operation Wolf	5.95 D2	6.45	9.95	6.45	9.95
Overlander	5.20 D1	6.45	8.95	6.45	7.95
Ocean Compilation	9.95 D3	9.95	13.95	9.95	13.95
Pool Of Radiance	– –	–	–	6.95	10.95
Par 3	9.95 D4	9.95	13.95	–	–
Par 4	– –	–	–	9.95	12.95
Road Blaster	6.25 D1	6.45	9.95	6.45	9.95
Rambo 3	5.95 –	6.45	9.95	6.45	8.95
Redstorm Rising	– –	–	–	10.95	13.95
Robocop	5.95 D1	6.45	9.95	6.45	8.95
Return Of Jedi	6.45 D2	6.45	9.95	6.45	9.95
R-Type	6.75 –	–	–	–	–
Savage	5.95 –	5.95	9.95	6.45	8.95
Stunt man	6.45 D2	6.95	9.95	6.45	9.95
Supersports	5.50 D2	6.95	9.95	6.95	10.95
Supreme Challenge	9.95 D3	9.95	13.95	13.95	9.95
S.D.I.	6.45 –	–	–	6.45	9.95
The Double	7.95 –	–	–	7.95	–
Track Suit Manager	6.45 –	–	–	5.45	–
The Games (Winter)	6.25 D1	6.45	9.95	6.45	9.95
T.Wrecks	5.20 D1	–	–	6.45	9.95
Typhoon	5.25 D2	5.95	9.95	5.95	8.95
Thunderblade	6.25 D2	6.95	10.95	6.95	10.95
Total Eclipe	6.45 D1	9.95	6.45	9.95	–
Techno Cop	5.50 D2	6.95	10.95	6.95	10.95
Taito's Hits	9.95 –	9.95	–	9.95	13.95
Untouchable's	5.95 D2	6.45	9.95	6.45	9.95
Victory Road	5.20 D2	5.95	9.95	8.75	–
Wec Le Mans	5.95 D2	6.45	9.95	6.45	9.95
War Mid. Earth	6.95 –	6.95	–	6.95	–
4x4 Off Road	6.25 –	6.95	10.95	6.95	10.95
1943	6.25 D1	6.75	8.95	6.75	8.95

AMIGA & ATARI ST	ST	Amiga	PC
Action Service	12.95	12.95	12.95
Afterburner	12.95	12.95	–
Bards Tale 1	17.95	17.95	17.95
Bards Tale 1 or 2	–	17.95	–
Birdie	13.95	16.95	16.95
Barbarian II	9.95	12.95	–
Blazing Barrels	12.95	12.95	–
Black Tiger	13.95	16.95	–
Batman	12.95	15.95	12.95
Butcher Hill	13.95	13.95	–
Carrier Command	15.95	15.95	–
Chrono Quest	19.95	19.95	19.95
California Games	–	16.95	16.95
Dungeon Master	15.95	15.95	–
Daley Thompson Olympic	12.95	15.95	12.95
Driller	15.95	15.95	12.95
Double Dragon	12.95	15.95	12.95
Dragon Ninja	12.95	15.95	–
Eliminator	13.95	13.95	–
Elite	15.95	15.95	15.95
Espionage	12.95	12.95	–
Echelon	–	16.95	16.95
Football Manager II	12.95	12.95	13.95
Frontier	15.95	15.95	–
Fish	15.95	15.95	15.95
Fed. of Free Trading	19.95	19.95	–
G. Lineker Hot Shot	13.95	13.95	13.95
Game Over II	14.95	–	14.95
Guerilla War	12.95	15.95	–
Gunship	15.95	15.95	24.95
Heroes of the Lance	16.95	16.95	16.95
Hostage	15.95	15.95	15.95
Inter. Karate Plus	12.95	12.95	–
Iron Lord	15.95	15.95	–
Ingrid's Back	12.95	12.95	12.95
Lancelot	12.95	12.95	12.95
Live and Let Die	12.95	15.95	–
Menace	–	12.95	–
Motor Massacre	13.95	13.95	–
Night Raider	13.95	13.95	13.95
Netherworld	13.95	13.95	–
North and South	15.95	15.95	15.95
Navcom 6	15.95	15.95	–
Outrun	13.95	–	–
Operation Wolf	12.95	15.95	12.95
Operation Neptune	15.95	15.95	15.95
Off Shore Warrior	12.95	15.95	–
Pool Of Radiance	16.95	16.95	16.95
Powerdrome	17.95	7.95	17.95
Rambo III	12.95	15.95	12.95
Robocop	12.95	15.95	12.95
Return of the Jedi	12.95	12.95	–
Sidewinder	6.95	6.95	–
Starglider II	15.95	15.95	15.95
Speedball	15.95	15.95	15.95
Super Hang-On	12.95	–	–
Sky Chase	12.95	12.95	–
ST. 5 Star	15.95	–	–
Stunt man	12.95	12.95	12.95
Star Ray	12.95	15.95	12.95
Star Goose	12.95	12.95	15.95
Stos (Game Creator)	19.95	–	–
Stac (Adv. Creator)	27.95	–	–
Space Racer	12.95	12.95	15.95
Thunderblade	13.95	16.95	–
The Mad Mix	–	13.95	–
The Kristal	19.95	19.95	–
The Games (Winter)	13.95	16.95	–
Tiger Road	13.95	16.95	–
Techno Cop	13.95	13.95	13.95
Ultima V	19.95	19.95	–
Ultimate Golf	13.95	13.95	13.95
U.M.S	15.95	15.95	15.95
Victory Road	12.95	15.95	12.95
Wec Le Mans	12.95	15.95	12.95
Zynaps	12.95	12.95	–
1943	13.95	16.95	–
4x4 Off Road Racing	–	16.95	13.95

+3 DISC D1 @ £8.75 D2 @ £9.95 D3 @ £10.95 D4 @ £12.95

MAIL ORDER ONLY. POSTAGE INCLUDED GREAT BRITAIN. EEC 75p PER ITEM. OVERSEAS £1.50 PER ITEM. FAST SERVICE. SEND CHEQUE/PO TO MEGASAVE DEPT. C + VG 49H SUTHERLAND ST. VICTORIA. LONDON SW1V 4JX. MAIL ORDER ONLY. PLEASE SEND FOR FREE LIST OF NEW RELEASES ON AMSTRAD, C16, MSX, ATARI ST, AMIGA, COMMODORE, SPECTRUM AND +3 DISC. STATE WHICH LIST. PLEASE NOTE NEW PROGRAMS WILL BE SENT THE DAY THEY ARE RELEASED.
FUTURE LEAGUE LIMITED

400/806 **LOOK** **NOW**

XL/XE **ST**

ATARI OWNERS

Are you having difficulty finding suitable software.If so, then look no further. We have available for both **hire** and **purchase** one of the largest selections of both UK and American titles to choose from. Games and Utilities for all ages. Hardware and add-on utilities at discount prices and special deals regularly being offered. If you would like further information please send a large s.a.e. to:—

CHARNWOOD PRODUCTS AND GAMES
30A Warwick Avenue, Quorn, Loughborough
Leicestershire LE12 8HD
Tel: 0509 412604

SOLDIER OF FORTUNE

Reviews

► MACHINES: SPECTRUM/CBM 64.
► SUPPLIER: FIREBIRD.
► PRICES: £7.95 SPECTRUM/£9.95 CBM 64 CASS/£12.95 DISK.
► VERSIONS TESTED: CBM 64/SPECTRUM.
► REVIEWER: CHRIS JENKINS.

In the last few months, the legal wobblies over Graftgold have tended to cause more excitement than their games. In the battle between Hewson and Telecomsoft over the rights to programmers Andrew Braybrook and Steve Turner's work, no-one seems to have come out best; so far, Firebird have come up with *Magnetron* (very much a re-run of *Quazatron)* and *Morpheus,* a pretty but unplayable shoot-'em-up.

Maybe *Soldier of Fortune* will be the turning point.

▼ *Trolling around the village.*

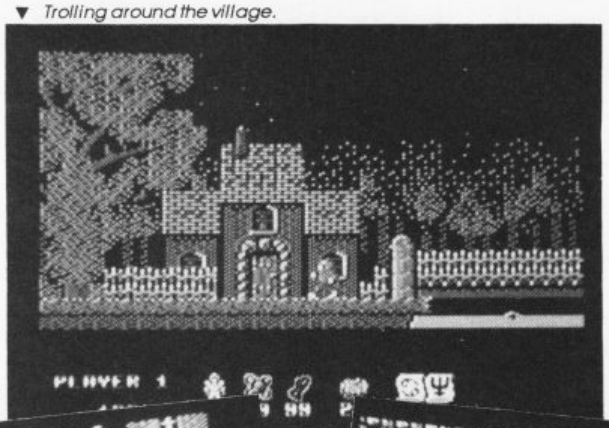

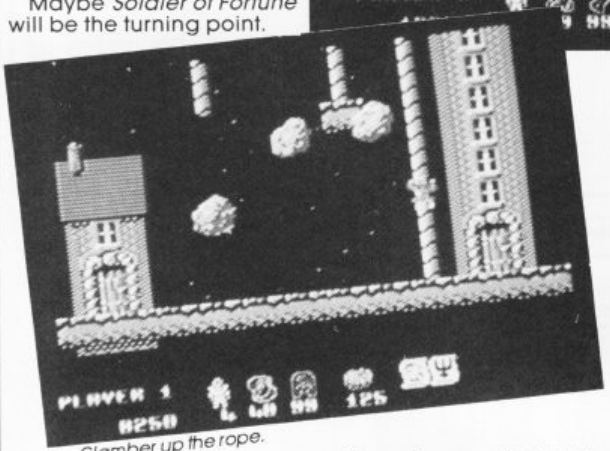

▲ *Clamber up the rope.*

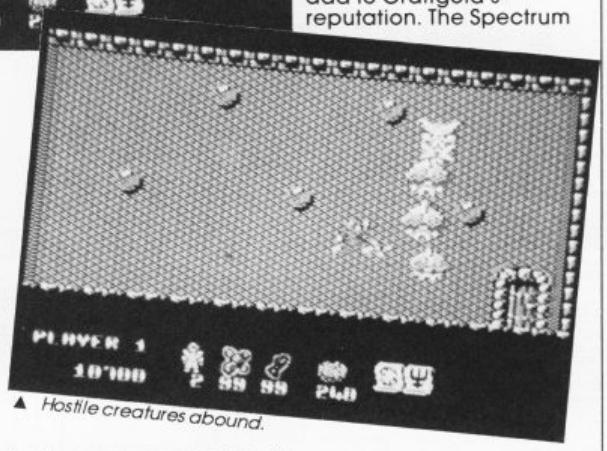

▲ *Hostile creatures abound.*

Written by John Cumming, it's not what you'd expect from Graftgold at all. It's a fantasy arcade adventure rather than a space extravaganza, and it certainly doesn't set any new standards in either originality or programming excellence.

You'll want to know the plot, although frankly it's the normal sword-and-sorcery tosh. Evil mage Krillys has unleased a horde of demons on the world by damaging the Zodiac Power Source. Your task, as either Tartarus or Teron (or both in the two-player version) is to find the Source, return it to its rightful place and save a whole forest full of grateful pixies.

Tartarus and Teron can walk, run, jump, climb and open doors, all under joystick control. In two player mode, the game "camera" attempts to follow whichever player pressed his fire button first, so it's in your interest to stick together. If the other player disappears off the screen, he will lose energy swiftly. The Commodore version has very poor background graphics of trees, platforms, ladders and walkways. The monster sprites dance around smoothly while the screen scrolls around, but the design is so poor that you can't make out what most of them are supposed to be – bats, wolves, whatever. In fact, the whole production looks like a second-rate version of Ghosts and Goblins, with only the excellent theme music and spot effects feeling more up-to-date. In contrast, the Spectrum version looks completely different, with larger, more interesting sprite designs, nicely detailed status indicators and decorative screen borders. They're like two completely different games, and the Spectrum version is immensely superior.

What they have in common is the basic plot. In order to complete your quest you have to collect magical tokens, find your way through mystic transporters, and obtain new weapons to protect you against ever more fiercesome enemies. In the Commodore version, you can enter shops in villages and, if you have found golden tokens, trade with the villagers for extra weapons, shields, keys and scrolls. The trading sequence is graphically uninteresting and doesn't add much to the game, so it's no loss that the Spectrum version doesn't have one; here, it's just a matter of finding tokens hidden on the bodies of dead adventurers, and collecting enough to earn you the protection of a guardian spirit as you fight against the final monster on each level.

The Commodore 64 version, then, is a dead standard, pretty boring pot boiler which does little to add to Graftgold's reputation. The Spectrum version, in contrast, is interesting and imaginative, featuring touches like flying platforms, giant monsters and imaginatively designed sprites which make it more than your run-of-the mill pixie shoot-'em up.

	C64	SPEC
► GRAPHICS	5	7
► SOUND	7	5
► GAMEPLAY	7	8
► VALUE	5	7
► OVERALL	65%	81%

UPDATE . . .

Soldier of Fortune is due for release on the Commodore 64 and Spectrum on October 19th. There are no other versions planned.

GET SAVAGE

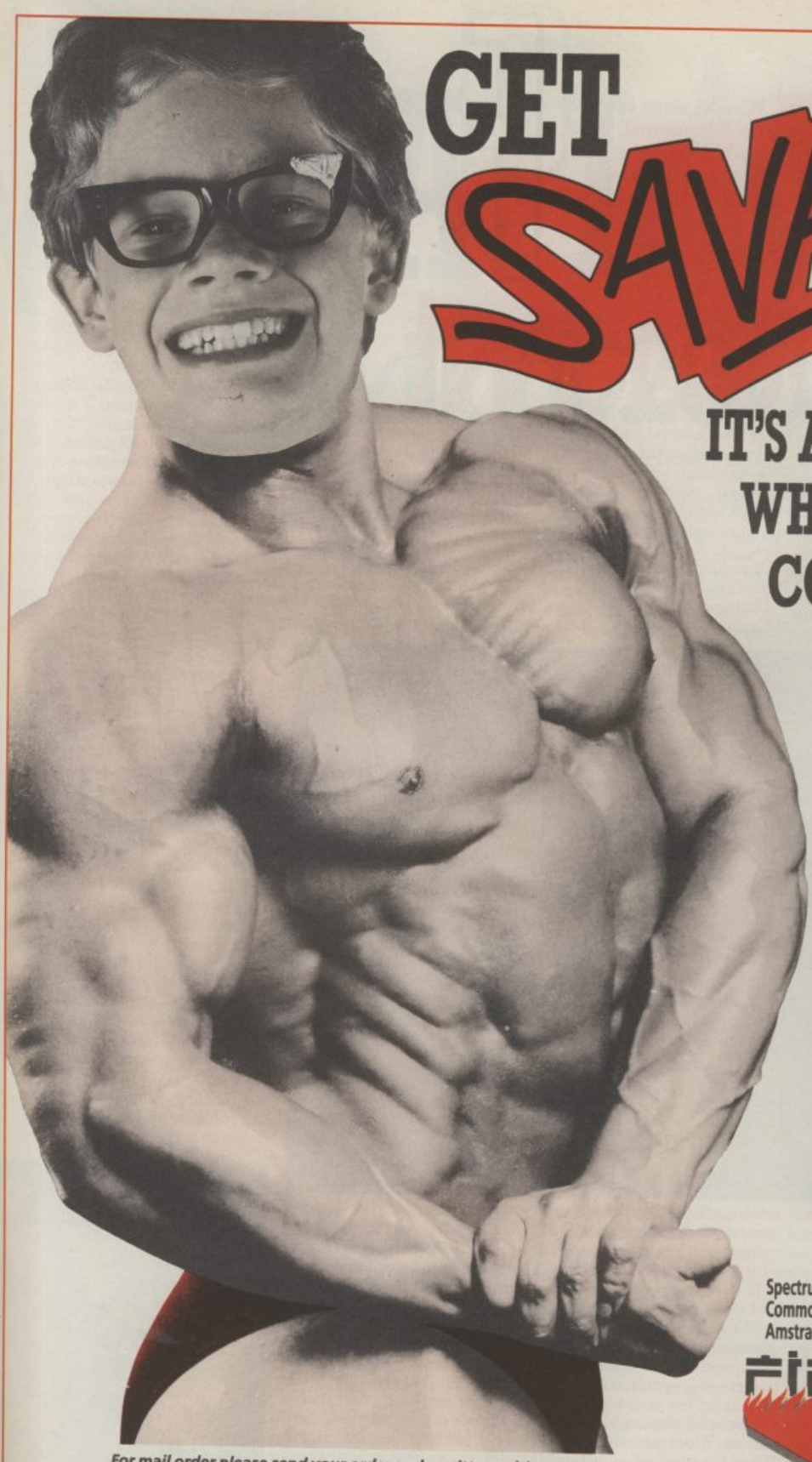

IT'S AMAZING WHAT A REAL COMPUTER GAME CAN DO.

Amstrad screen shots

Spectrum cassette £8.99
Commodore 64 cassette £9.99, disc £12.99
Amstrad cassette £8.99, disc £14.99

FIREBIRD

A LEGEND IN GAMES SOFTWARE

For mail order please send your order and remittance (cheques payable to British Telecom plc or direct debit from Access/Visa card by stating card number and expiry date) to: The Marketing Department, Telecomsoft, First Floor, 64-76 New Oxford Street, London WC1A 1PS.

Telecomsoft, First Floor, 64-76 New Oxford St, London WC1A 1PS.
Firebird and Firebird Logo are trademarks of British Telecommunications PLC.

C+VG's role-playing expert, Wayne, dons some protective clothing and enters the Bloodbowl, then travels to the post-holocaust world of Twilight: 2000 to mount a last-ditch NATO assault on Poland. There's also the usual stack of FRP mail. When are you going to write in?

FANTASY

Bloodbowl

► SUPPLIER: GAMES WORKSHOP.
► DESIGNER: JERVIS JOHNSON.
► PRICE: £19.99.
► COMPLEXITY: BEGINNER UPWARDS.
► REVIEWER: WAYNE.

Bloodbowl is a form of American football played by real mean sword and sorcery dudes like orcs, trolls, goblins, dwarves and, of course, humans.

The aim of the game isn't winning. It is to maim and injure as many opponents as possible, whilst playing with a flair and style that dazzles the crowd. The game is played on a pitch that measures 100 by 60 paces with a further 10 paces at each end zone. The team comprise a large number of players, but only 11 are allowed on the pitch at any one time. They are split into four groups of players – Blitzers, Blockers, Catchers and Throwers. If you are familiar with American football, or are even a fan, the game should be easy for you to play, as you will be fluent with the jargon used. However, if you are a novice, it is all explained in the 40 page Bloodbowl Handbook.

Here you will find out how the game evolved, how the game is played, how it works, what the referees are like, the equipment used as well as a list of teams that all provide you with the flavour of the game and inspiration.

The nitty gritty of *Bloodbowl* is found in the 24 four page rulebook. This covers every aspect of the game such as setting up the game, the sequence of play, movement, passing, blocking and so on. There are pages of examples, which lead you, play by play, through a typical game in action. Once you have mastered the basic rules, you can move on to the Veterans Rules, which cater for advanced play. Again, these are well set out and easy to follow. There are also details of special teams, where the veterans rules apply.

The game components are quite impressive. Along with the aforementioned books, you get two teams of 16 players, which are ready and waiting to be painted, a large three part pitch, which is made out of detailed stone grey, "reinforced" polystyrene, a pass measuring device, a direction finder plus dice and various other colourful accessories, including dice and end zone markers.

Bloodbowl is not a new game. It was originally marketed in 1986 and consisted of a four piece jigsaw board (spit!) plus rulebook. At that time it sold for £12.95. Now GW has revamped it, made it more colourful and upped the price to nearly £20.00.

I would have considered the game value for money, if it delivered the action and excitement that it promised. But it does not. The action is slow and dreary. Sure, you get to stun and kill players and larger team members can throw their smaller colleagues WITH the ball, however, it just doesn't deliver the violent chaos it promises. Jervis Johnson, the designer, has had a great idea here. However, what the game needed was a fast, fluid, freewheeling rules system, which was simple and speedy. As it stands, *Bloodbowl* allows you to play a few slow, tedious games instead of many that are swift and speedy. Just one game of *Bloodbowl* would take you more than an hour if you stuck by the rules.

Of course, if you really appreciate the game, you will have hours of fun ahead of you. *Bloodbowl* contains all you need and more to run a series of games that will last you a long time. There is, of course, the all too familiar expansion kits, which will enable you to buy more teams, extra rules and even cheer leaders!!

There are various ways to end *Bloodbowl*. The most common way is to limit it to a

▲ *Bloodbowl – a rip roaring game with lots of bits.*

▲ *Yankee football comes to life as long*

Role Playing

set number of touchdowns, which I would advise to be three at the maximum. However, if you are really keen, you could play it for ninety minutes (real time) and the person with the highest score at the end is the winner. If you do this, be sure to put a time limit on each player's turn to stop time wasting. I agree with GW here and suggest five minutes per player.

Where I can't fault GW is in the production. The artwork is excellent, the figures are well detailed and well moulded in sturdy plastic, all the accessories do their relevant jobs perfectly and the board is well designed. The box is one of the best I have ever seen. Furthermore, the written background to the game, the fax and the commentators reports are all exceptionally witty.

However, despite all this, my initial criticisms still stand. With *Bloodbowl* carrying a price tag of £20.00 and only catering for two players, I can only recommend it to hard core American football fans or people who think they would like the cross over between sport and swordplay.

- ► PLAYABILITY 5
- ► COMPLEXITY 5
- ► DESIGN 6
- ► PRESENTATION 9
- ► VALUE 6

as fantasy RPG.

Twilight: 2000

► **PRODUCT: TWILIGHT: 2000.**
► **SUPPLIER: GAMES OF LIVERPOOL.**
► **DESIGNER: FRANK CHADWICK.**
► **PRICE: £11.95.**
► **REVIEWER: WAYNE.**
► **COMPLEXITY: EXPERIENCED PLAYERS.**

Twilight: 2000 is a complete role playing system for a Role Playing Game that is set on earth in the year 2,000 after a nuclear war has taken place. The players play the part of soldiers, left to fend for themselves as the organisational structure and communications of the army are all but broken down.

Since 1995 the armies of the world were involved in an all out war. Around 1998 the nuclear bombs began to land and although every country suffered a great deal of damage, no country could claim outright victory. The war went on . . .

After the bombs dropped the war changed. Tanks broke down and couldn't be repaired because of the lack of spare parts. Most of the technical weapons fired all of their ammo, and, as no one was making any more, armies that at one time put 20,000 people into the field were lucky to put 2,000.

Despite all this the war continues. The players characters are allied to NATO's forces and in this game your mission is to make a last drive into central Poland to see what breakthroughs you can make.

You will soon find out however that the war is the least of your problems. The warring factions are not particularly powerful and the real hazards come from local warlords, private armies, and murderous bands of deserters roam the countryside. This game is all about survival and your capacity to ensure it!!

The technical problems are immense. There is no gasoline, modern equipment is almost non existent and ammo is hard to come by. You are in a very frustrating position as you have the knowledge and, in some cases, the blueprints or supportive written material, however you lack the essential items to make anything useful.

The product comes in a very colourful and well illustrated A4 box. It contains a large selection of written material, including the play manual, the referee's manual, a large list of charts which include the equipment available to players and the cost a introductory adventure called "Escape

continued on page 77 ►

▲ *Twilight: 2000 – another exclusive pic of box contents from C+VG.*

THE BIG APPLE

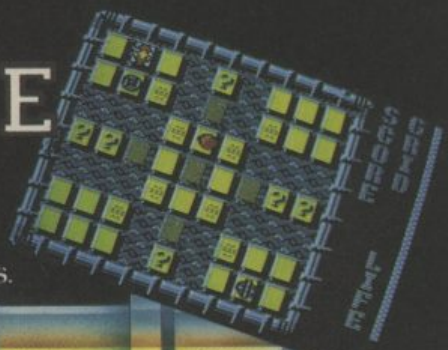

ACTUAL COMMODORE 64 SCREEN SHOTS.

OOPS!

SPECTRUM 48K £7.95 **COMMODORE 64** £9.95 tape. £14.95 disc
Available soon on **ATARI ST** £19.95 **AMIGA** £19.95. **IBM PC** £19.95

Each pack contains FREE 'APPLES' to be exchanged for a wide selection of gifts available from the BRONX CLUB

"...OOPS!, a thoroughly addictive arcade style game."
Your Commodore (August, 1988)

"...OOPS! is an original and enjoyable challenge."
Games Machine (July, 1988)

"...OOPS!, grabs you from the word go."
Computer & Video Games (July, 1988)

"...OOPS! a challenging arcade strategy game."
ZZAP 64 (August, 1988)

HOW TO JOIN

simply send your 8" x 10" S.A.E. to Bronx Billy c/o The Big Apple Entertainment Co. Ltd. Prestwich House 12 Brunswick Way Brunswick Industrial Park London N11 1HX for FREE membership and super gift catalogue.

A Prestwich HOLDINGS plc Company

© 1988 THE BIG APPLE ENT CO LTD. ALL RIGHTS RESERVED. UNAUTHORISED COPYING, LENDING, OR RESALE BY ANY MEANS IS STRICTLY PROHIBITED "DESIGNER PACKAGING" © 1988 THE BIG APPLE ENTERTAINMENT CO LTD PAT. PENDING.

FANTASY ROLE-PLAYING

From Kallisz", record sheets, a large full colour map of Poland, circa 2000AD, plus four six-sided dice and one ten sider.

The play manual should be read first by both the players and the referee. This introduces them both to the game with a fragmented background of the war, then continues to explain Character Generation, which is fairly simple, time and travel, upkeeping of records plus Combat. The combat system is very realistic and covers all aspects of warfare from hand to hand fighting to combat by weapon. Combat resolution is quite complicated and I found that it took quite a bit of getting used to.

▲ *Ducking and diving in Twilight: 2000.*

The referee's manual contains all the referee should know, which is considerably more than the players. It includes a expanded combat section, notes on random encounters and an additional rules system. These consist of rules that cover such topics as radiation (nasty!), disease, trade and commerce, line of fire and repairs.

Twilight: 2000 is an enjoyable if sometimes complex game. You can see if you have the wits, endurance, courage and skill to survive. Furthermore, a A friendly village encountered two months ago may be wiped out by opposing forces when re-visited. A well equipped military unit may turn into a character must learn to adapt to certain given circumstances if they are to last one day in this game. All those loyal gun-ho, John Wayne types won't last five minutes in this game!

The main thing to bear in mind is that *Twilight: 2000* is all about change, and this is what sets it apart from most other role playing games. The world here is going through constant change, adapting and adjusting to the effects of the holocaust and the war. Most role playing games are set in fairly stable environments, however in this game things rarely stay unchanged for long. A friendly village encountered two months ago may be wiped out by opposing forces when re-visited. A well equipped military unit may turn into a group of marauders after killing their officers and a peaceful secure area may become overrun by enemy troops overnight.

I would recommend this game to fairly experienced role players, who are fed up with sword and sorcery campaigns and are looking for a new outlet for their underworked imaginations. Players new to role playing would find this a particularly daunting task and I would advise them to try something simpler.

Twilight 2000 is challenging and different.

- ► COMPLEXITY 9
- ► PLAYABILITY 8
- ► PRESENTATION 8
- ► VALUE 8
- ► OVERALL 8

Letters

"A friend of mine told me that lead miniatures are essential when you buy an FRP. Are they? I hope not because I can't paint an Orc's nostrils.

Also I can't seem to find Dragon Roar in stock anywhere, so if you are selling it, I'll buy it from you. By the way, keep up the great work on the FRP pages!"

Mark Storey,
Sheffield.

Thanks for your support Mark. In answer to your questions, lead miniatures are not essential to RPGs but they certainly help!! In sword and sorcery games, miniatures give you a feel to the game and help the poor old GM keep track of where the player characters were. However, if you were to play a game with more humour like Paranoia or Toon, then you wouldn't need them at all, as fun and frolics are what those two games are all about. Miniatures are only necessary if the FRP you're playing demands it.

The Dragonroar problem is a common one, as I have several letters concerning it. The best bet is to write to Standard Games.

"I live in Holland and I find it it very difficult to buy FRP material anywhere. Could you let me know a local hobby shop or can you recommend a reliable British company which will export the various FRP goodies to me?"

Michael Van Lam,
A frustrated Dutch role player.

This is typical of many letters that I receive from people all over the world. To solve this problem, I have prepared a standard list which gives full details of any overseas FRP shops that I know, plus reliable British companies who export FRP goods. It is ideal for foreign players, but it will also be helpful to potential UK players. All you have to do is send me a s.a.e. and I will forward the list to you pronto!

"I really want to go Live Role Playing, but I live in the North of England and all the LRP societies seem to be run in the south!! Is there anywhere I can go, which is not too far away, so I can participate in this intriguing hobby?"

Rico Gusman,
Chester.

Well Rico, get that rubber sword ready!! "Spirit Of Adventure" is an LRP society that is based at: 1 Scarsbrick Rd, Burnage, Manchester, M19 2BT.

My spies report that it is well worth a look. They have various overground locations and one or two enclosed "cavern" adventure sights. You should contact Pam Turnball at the above address or give her a ring after 6pm on 061 2248801. Happy adventuring.

"I am an avid computer role player and have an Amiga. I have completed such games as "The Bard's Tale", "Ultima" (several versions) and "The Ancient Art Of War", but I can't find any more. Please recommend a few more for me and let me know when the Amiga Version of "Dungeonmaster" is coming out as I'm desperate for it!!

Paul Watson,
Middx.

The Amiga version of "Dungeonmaster" should soon be on sale. If for some reason it is not out, I would suggest getting hold of "Legend Of The Sword", which is very entertaining. Furthermore, work is commencing on the Amiga version of AD+D, which, as reviewed in C+VG last month, is brilliant!! However, if you have Dungeonmaster by now, that will keep you occupied for a couple of months!!

"So why didn't we order it from Wight Computing."

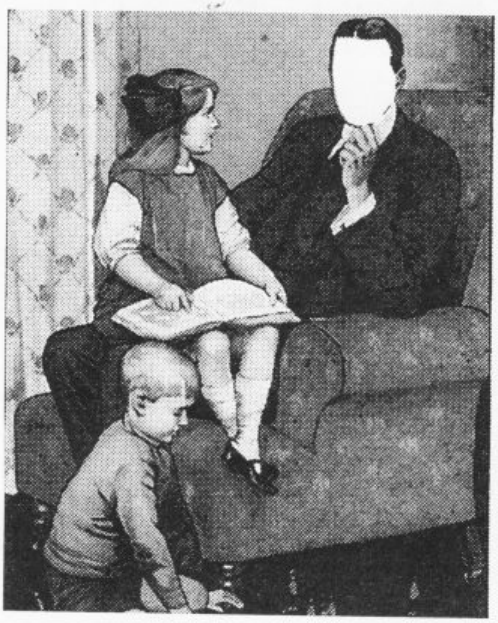

"But still he sits there with that blank look on his face."

0983 68978

From Tapes to Networks

Phone for the most up to date prices or write to:

WIGHT COMPUTING

122 High Street,
Ryde,
Isle of Wight
PO33 2SU

VISA

Good advice
Given Freely

TELE-GAMES

Europe's Largest Stock Of Video Games & Cartridges For —

NEW GAMES NOW IN STOCK

ATARI 2600 · CBS COLECO VISION™ · INTELLIVISION® · NINTENDO · SEGA®

IN STOCK NOW

WICO JOYSTICKS FOR NINTENDO IN STOCK NOW

The leading Video game specialists. Send for lists (state make of game)

TELEGAMES, WIGSTON, LEICESTER, LE8 1TE (0533-880445)

DND Adventure Games

Magus

Magus (a 4 Game Text Adventure)
Double Tape £9.99 · Disk £11.99

	Tape	Disk
Spectrum 48/128	☐	
Amstrad 464/6128	☐	☐
Commodore 64/128	☐	☐

Please enclose your Name and Address clearly.
Price is inclusive of Package and Post.

Escape from the Shire

Escape from the Shire (a Graphic Adventure)
Tape £4.99 · Disk £6.99

	Tape	Disk
Spectrum 48/128	☐	
Amstrad 464/6128	☐	☐
Commodore 64/128	☐	☐

Please enclose your Name and Address clearly.
Price is inclusive of Package and Post.

Cheques/Postal Orders made payable to D.N.D. Software.
D.N.D. Software. 14 Mercia Crescent, Cobridge, Stoke-on-Trent, Staffs.

Skill.....Tactics.....Strategy.....Decisions.....Excitement.....Tension.....Action

FOOTBALL & CRICKET

QUALITY STRATEGY GAMES from E & J SOFTWARE (Established 1984)

EUROPEAN CHAMPIONS ★ NEW ★ - THE INTERNATIONAL CHALLENGE OF THE EUROPEAN NATIONS CUP - Genuine Nations Cup Format with full Random Draw of 32 Seeded Teams - Fixture List, Results and League Tables of ALL 8 Groups - Discipline & Medical Reports - Squad of 22 Players plus Other Players available - 17 Month Itinerary of Qualifying Group (Arrange Friendlies) and Finals - Plus **many** more Superb Features and Options. EUROPEAN CHAMPIONS includes E & J's *MATCH PLAY SYSTEM* an imaginative and exciting new style of match presentation which captures the ACTION, DRAMA & TENSION of International Football.

WORLD CHAMPIONS - A COMPLETE WORLD CUP SIMULATION - Select Friendlies - 25 Players - Qualifying Group - 2 In-Match Subs - Discipline Table - Select Tour Opponents - Extra Time - Final Rounds - Players Gain Experience - 7 Skill Levels - TEXT MATCH SIMULATION including:- Bookings, Goal Times, Named & Recorded Goal Scorers, Injury Time, Corners, Free Kicks, Match Clock, Penalties - PLUS many more Features.

PREMIER II - CAN YOU HANDLE ALL OF THIS? - Play all Teams Home & Away - Unique Transfer Market - Team & Substitute Selection - Named & Recorded Goal Scorers - Injuries - Transfer Demands - Continuing Seasons - Squad Listing ALL Teams Financial Problems - 7 Skill Levels - Offers to Manage other Teams - Sackings - Managers' Salary - Save Game - Team Styles - Bank Loans - AND many more Features.

EUROPEAN II - THE MOST COMPLETE SIMULATION OF EUROPEAN CLUB FOOTBALL YOU CAN BUY - Home & Away legs - Full Penalty Shoot-Out (with SUDDEN DEATH) - 2 In-Match Subs - Away Goals count Double (if Drawn) - Full Team & Sub Selection - Extra Time - 7 Skill Levels - Enter your own PREMIER II Winning Team - TEXT MATCH SIMULATION plus Sending Off and Disallowed Goals - Results Table - PLUS MUCH MORE!

CRICKET MASTER - A SUPERB SIMULATION OF ONE DAY INTERNATIONAL/COUNTY CRICKET - Weather, Wicket & Outfield Conditions - Batting & Bowling Tactics - Team Selection - Fast, Medium & Spin Bowlers - 4 Types of Batsmen - Select Field Layout - 3 Skill Levels - Wides - Byes - No Ball - Run Out - Misfield - Dropped Catches - Scoreboard - Batting & Bowling Analysis - Run Rate - Single Option - 3 Game Speeds - STAR FEATURE a complete MATCH OVERVIEW showing Ball by Ball Action and Commentary and MUCH MORE!

TEST MASTER ★ NEW ★ A COMPREHENSIVE SIMULATION OF A 5 DAY TEST MATCH -Includes most of the Features of CRICKET MASTER and MATCH OVERVIEW plus Declarations - Nightwatchmen - Light Meter - Rain Stops Play - Varying Number of Overs per Day - Follow On - Save Game - New Ball - Bad Light Interruptions - TEST MASTER is a True representation of a Complete Test Match and offers the ULTIMATE CHALLENGE to All Cricket Enthusiasts.

CRICKET MASTER & TEST MASTER prices Include a FREE pad of SCORESHEETS

Software availability	Spectrum Any 48/128K		Commodore 64/128K		Amstrad CPC	
	Tape	Disc + 3	Tape	5¼" Disc	Tape	3" Disc
EUROPEAN CHAMPIONS	£7.95	£11.95	n/a	n/a	n/a	n/a
WORLD CHAMPIONS	£6.95	£10.95	£7.95	£10.45	£7.95	£11.95
PREMIER II	£6.95	£10.95	£7.95	£10.45	£7.95	£11.95
EUROPEAN II	£6.95	£10.95	£7.95	£10.45	£7.85	£11.95
CRICKET MASTER	£7.95	£11.95	£8.95	£11.45	£8.95	£12.95
TEST MASTER	£8.95	£12.95	n/a	n/a	n/a	n/a

FANTASTIC VALUE: Special Discount of £2.00 for every EXTRA game purchased (e.g. buy 2 Games deduct £2.00 from TOTAL - buy 3 Games deduct £4.00 from TOTAL - 4 Games £6.00 etc).

ALL GAMES are available by MAIL ORDER for *IMMEDIATE* despatch by 1st class post and include Full Instructions. (OUTSIDE UK please add £1.00 for postage and send payment in Pounds Sterling only).

PLEASE STATE WHICH MACHINE AND TAPE OR DISC.
Cheques or Postal Orders payable to E & J Software.

Send to: E & J SOFTWARE, Room 5 , 37 Westmoor Road, ENFIELD, Middlesex EN3 7LE.

Play By Mail

Once again Wayne, the man whose mysterious missing last name is the talk of PBM-dom, returns to the fold to "rap" on the subjects Epic III, Eclipse and the all important postal strike . . .

Whether or not you are for the postal strike or against it, one thing is for certain: it has drastically affected the Play By Mail hobby. Many *C+VG* readers are actively involved in PBM so we asked Wayne to contact the major PBM companies to check out what is happening and how they are coping. Here is his special report.

No PBM'er, be it company or player, likes a postal strike. It is the one thing that throws the whole hobby into utter chaos and confusion. As I write a settlement has supposedly been ironed out, but it still seems very dubious whether the whole matter has been totally resolved. All in all it is going to be a testing time for many of the smaller PBM companies, as they depend on the regular cash flow that their game generates to survive. I would not be surprised to find that after the strike a couple of the smaller companies have folded.

The larger PBM companies have the experience and the financial resources to weather the strike, but even they will find life difficult the longer the strike continues.

Kevin Cropper, boss of KJC Games, has had to pay off most of his staff for the duration of the strike, as they have processed all the computer moderated turns available and have no more work to do. A skeleton staff have been retained to process any turns that are telephoned in and to program KJC's new projects. They can't even post out the backlog of turns that they have dealt with as the post boxes are sealed. Basically, because all of their games are computer moderated, they have come to a virtual standstill. However, they are ready to resume work at a moment's notice.

Sloth Enterprises' Simon Letts has confirmed that they too have also dealt with any backlog of turns they may have had. They have retained all their staff and are busily engaged in newsletters, game history, special encounters, game generation and the conversion of various games to computer whilst they wait for the end to the dispute.

▲ *We've heard of "air mail" but this is ridiculous . . . (Ha not very ha!)*

Jade's head honcho, Tim Cann, has also been able to process the firm's large backlog of turns. He and his staff are taking advantage of the lull in work to upgrade and revamp Global Supremacy, a PBM that he bought from the now defunct Mitre Games.

Standard's Dave Norton couldn't be contacted, but his secretary confirmed that no turns were going either in or out of Standard's buildings and Dave himself was off else where conducting very secret talks about obtaining a new PBM.

The Laboratory's Paul Borresson said: "All was still well at the Lab. We are working on computer upgrades, game extensions and generally picking up on things that should have been done a while ago.

Rhann right hand man, Steve Upton, is re-writing his newly acquired game *Tribes of Crane,* another ex Mitre game, and generally "doing things he should have already done."

That's how things stand with the major companies at the moment. If there are any radical changes, you'll read about it first in C+VG – strike or no strike!!

RHANN GAMES

About 8 months ago I arranged for a playtest of all *Rhann Games'* products. This playtest was carried out by a small handpicked group of C+VG readers which has been reporting to me on a regular basis. Here is the group's verdict.

Rhann's major game is *Epic III – The Kings Game.* It is a totally computer moderated, open ended, sword and sorcery game, where progress is made by strategic play. A player who is good at the diplomatic side of PBM will do well here. The game is of average complexity initially, but progresses into a more complicated mode as the game advances. The turn fee is £2.00 for basic turns and it can increase depending on the size of your kingdom.

When you start off, you have to choose a leader for your small army. This leader can be one of six character types. Warlord, Necromancer, Wizard, Arch Priest, Merchant Prince and Nomad Clan Chief. All have different, but balanced, statistics. You then have to make several choices including the selection of your homeland and the election of secondary leaders. Once this is done, it is up to you to conquer the world, using your leader's abilities.

The game has many aspects, some of which are discovered as you go along. There are your personal henchmen, who are used for spying and assassination, magic items and artifacts that can be either a blessing or a curse to your forces, and troops who will obey your every command – if you have kept their moral high enough!

Rhann have worked hard on this game since they obtained it from Australia and they have added some nice little touches. All battle reports are free, as are henchmen and wizard reports. All orders, over 80 of them, are impartially resolved

Play By Mail

by the computer and there are both land and sea combat options. Furthermore, company director Steve Upton is only too pleased to help players who have problems in completing, or understanding their turns. I must admit that their personal touch really impressed me.

The game certainly impressed C + VG playtesters Steve Smith (Oldham) and Sinclair Scott (Holland). Steve called *Epic* "The best computer moderated PBM I have ever played", and Sinclair said: "I can heartily recommend the game to any prospective empire builders, since it is not simply a game, but a real power struggle."

Overall, the playtesters really enjoyed *Epic* and the above two comments are representative of the general opinion. In fact I did not receive one bad report about it from over 20 playtesters.

Eclipse is by Rhann. I had a whole game set up for C + VG readers, which meant that 20 people could play for nought. The players found that *Eclipse* is a game of space exploration and conquest, which is based around a star system that compromises of anything between 180 to 220 stars. The aim is to conquer two thirds of the system either on your own or with an alliance consisting of several players.

Once again the game is completely computer moderated, but this time it has fixed deadlines. This means that you have to get your turn details to Rhann by a certain date or your organisation will suffer the consequences. Before you begin, you must choose one of six races: Human, Laaran, Casark, Wevan, Sagori or Ariane. Each has differing characteristics, but as in *Epic* they are balanced out so there is no one real advantage.

The rulebook is fairly complex, and involves a bit of number crunching, but you soon get used to it after a few reads. Everything is covered from space fleets and armies to computer controlled forces. Filling the turn sheet in is a simple affair, with the turn price depending on the number of actions performed.

The playtesters thought that the game was OK, but suffered as a result of a few annoying quirks. Nigel Parsons, Cardiff, found that "some of my orders were incorrectly imputted and this ruined some of my turns" and Kes Savage (Southampton) said that "the printer ribbon jumped sections at the end of the page, printing things where they shouldn't have been." However, Kes went on to say that if "Rhann could get their act together, the game prospects look excellent overall."

I have always found Rhann ready to listen, and as we speak they are overhauling *Eclipse*, so that it will be a quicker, more detailed game. Who says nobody listens to playtesters?

If anyone is interested in playing any of the above games, I have once again managed to obtain some special discounts for C + VG readers. A start up in *Epic* usually costs £5.00, but C + VG readers can join for £2.50 and get two free turns. Turning to *Eclipse* now. If anyone is interested in being amongst the first players in the re-launch, all you have to do is send £1.00 to cover P + P and you will get a free rule book, start up in the new game and a free turn. All cheques should be made to payable to Rhann Games and sent via me at C + VG with proof of purchase.

▲ *"Down, Shep!"*

Rhann has now obtained the rights to run the old Midgard game, *Tribes Of Crane*. They have changed slightly by bringing the history forward 300 years and moving the technology back 300 years meaning that there is a 600 year technology gap. You play the game as a tribe that wanders a strange planet, aiming to survive and grow more influential. Rhann have computerized the record keeping side of the game, but have decided to keep the hand operated part of the game.

Furthermore, any player that joins the game will not be disadvantaged by being issued with a small tribe. Rhann propose to take a mean average of all the tribes in the game and issue new players with tribes the size and strength of that figure.

Merlins Kingdom has come up with a new concept in PBM. It has started a horror/detective game, set around a mythos similar to the cult Role Playing Game "Call Of Cthulhu". They claim to have combined "serious roleplaying with some humorous aspects," which could make it very entertaining. Players can encounter any aspect of the unknown from magicians to spiders and vampires and voodoo. Players may choose up to four character types to help them in their adventures. They build up their characters skill as they progress and their object is to become "Master Of Fear." There is a large problem solving element to the game and it will appeal to people who enjoy a "thinking" game rather than a "combat" game.

Start up and rulebook costs £5.00, whilst turns cost £1.50 each. All cheques, P/O's should be made payable to Merlins Kingdom and sent via C + VG with proof of purchase.

What with the football season just starting (as I write), it should be topical to mention GAD Games, *Soccer Supremo s*. This is a game where you play the part of a manager of a ficticious football team in one of two different leagues, which consist of international club teams.

You have to ensure all the ups and downs of football including transfers, team formations, tactics, sponsorship deals, coaching, youth team players, physiotherapists and trainers. International country fixtures also feature.

So, if there are any budding Tony Cottees out there, all you have to do is send me an s.a.e. and I will arrange for a free rulebook to be sent to you with GAD's compliments.

TYPHOON

KONAMI
COIN-OP ACTION

TYPHOON

Soar through wave after wave of deadly airbourne invaders. Accumulate a vast array of weapons as you pilot your armour-laden helicopter and the awesome F-14 fighter plane. Typhoon is a combat for the skies –

the Konami coin-op hit now for your home micro. Frenzied dog-fighting in 3D, fast scrolling action. Six levels of pulse pounding excitement. Each culminating in a devastating adversary. Play Typhoon and reach for the skies.

CASSETTE

COMMODORE
AMSTRAD
£8.95

SPECTRUM
£7.95

Imagine
the name of the game

DISC

AMSTRAD
£14.95

COMMODORE
£12.95

IMAGINE SOFTWARE · 6 CENTRAL STREET · MANCHESTER M2 5NS TEL: 061-832 6633 · TELEX: 667799 OCEANS G · FAX: 061 834 0650

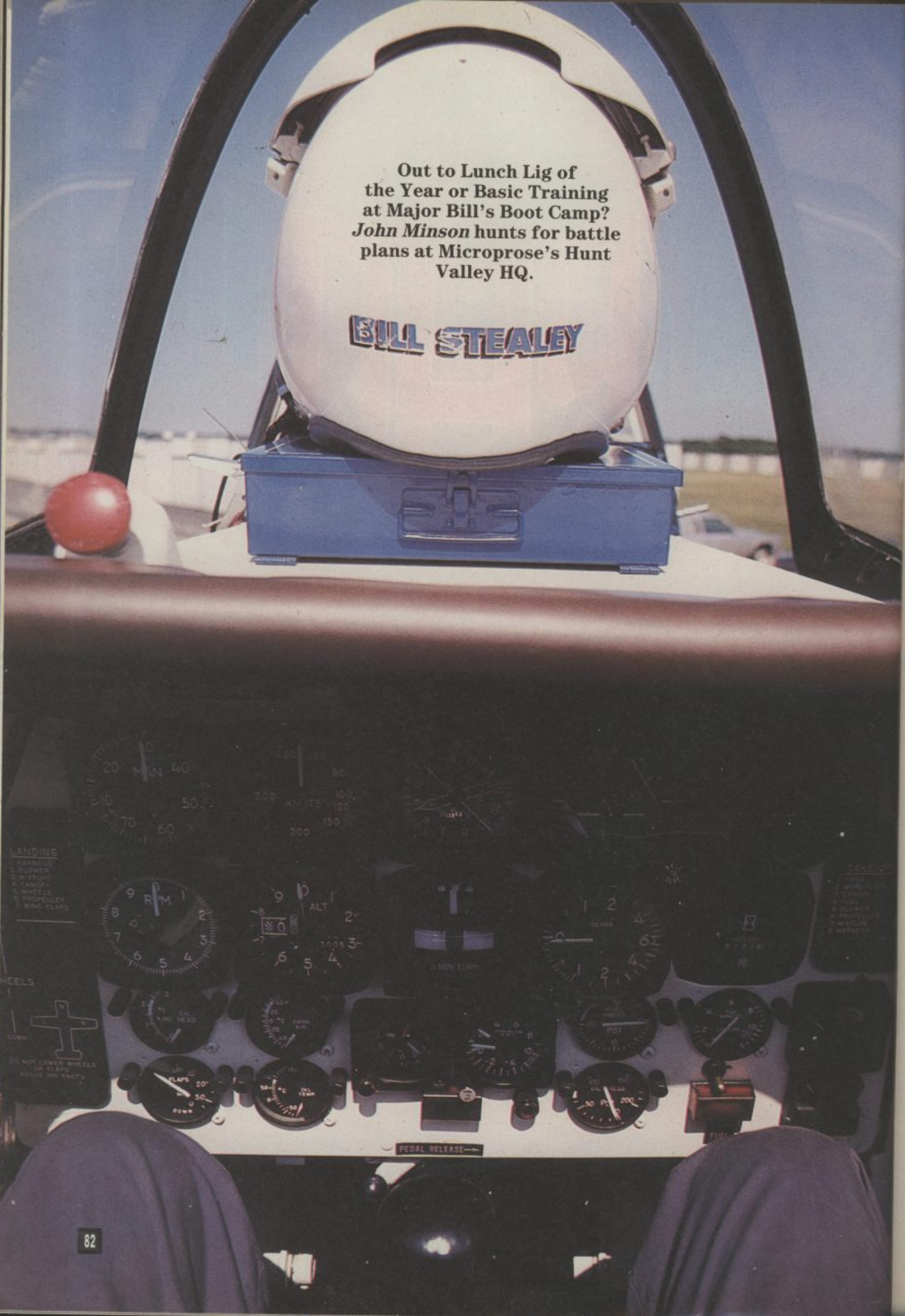

Out to Lunch Lig of the Year or Basic Training at Major Bill's Boot Camp? *John Minson* hunts for battle plans at Microprose's Hunt Valley HQ.

MISSION MICROPROSE

Baltimore, home of the Orioles baseball team, edible crabs – and Microprose software. The Orioles and crabs are added attractions, but I'm here to infiltrate the simulation specialists' offices, train in the basics of modern warfare with their high profile chief, Major 'Wild Bill' Stealey . . . and hopefully return alive.

ROLL CALL
Monday 22/8/88 – 08.30 hours

The day starts early at Microprose. In the lunchroom everybody gathers for the Monday meeting. The atmosphere is lighthearted as the Major runs through introductions of new employees, reports from the heads of departments, and notes that the company has leaked a dealer demo disk to software pirates, obtaining free mass distribution.

"Is there anything else anybody wants to share with the group?" Bill asks. There's not, so we set out on a tour of the building.

This is a low security area, but: "Make sure you wear your badge at all times when you're in the areas with blue carpet," Bill warns. "That's where development takes place." Here are the programmers' offices, each adorned with personal decorations. More seriously there are large scale maps and posters of military badges – everything to ensure the legendary Micrprose accuracy.

This is also where Sid Meier, co-founder of the company has his office. Its window is filled with toy dinosaurs. Apparently Sid has a unique method of communicating with Bill; currently he wants the company to do a game with a prehistoric setting and this is how he makes his point. Bill regrets that Sid isn't around at the moment; "Sid is the creative genius," he says. "I'm just a creative critic."

A little further down the corridor is a Red Barron coin-op machine. Bill and Sid first met when they played the game in Las Vegas in May '82. Sid won and flushed with victory boasted that he could write a better game within a week. "Then I can sell it," Bill replied. It was actually August before Sid presented *Hellcat Ace* to Bill – and Bill realised he'd have to form a software company!

Bill started packing disks and manuals into plastic bags in his kitchen in October 1982. In 1990 he hopes the company will make $100 million. But the vital force behind Microprose remains Sid and Bill's love for simulations.

▲ *Ms Microprose prepares for take off.*

BATTLE PLANS
10.40 hours

So how does a Microprose program come about? Games designer Arnold Hendrick explains. "Everybody thinks they can design games," he says. "But it's a rare individual who can both design and program." Sid Meier has that ability, but Microprose also employs five designers, who sees a project through from research to play testing.

Initial discussions are a group effort. "We all decide if it's a really wild idea and whether we can do a good job. Only then do we get down to technical research." Arnold quotes *Stealth Fighter:* "That's a one against the many scenario, which is perfect for computer games but rare in modern warfare. That makes it ideal." It's also necessary to understand micro limitations, because as Arnold observes, "We're more limited by hardware than our programmers' ability." Designers work closely with programmers and graphics artists throughout coding.

Finally comes play testing. One expatriate British programmer told me that in the UK games are lucky if they get half an hour's trial before they're shipped to the duplicators, bugs and all. Compare that with the four and a half months that Kennedy Approach received. This makes it impossible for Microprose to name release dates until the program is complete, but it does mean that they can never be accused of issuing half-finished product.

▼ *Patriotic Bill . . .*

▼ *And Super Ligger – Minson.*

UNDERCOVER ACTIVITIES
11.30 hours

Airborne Ranger, Microprose's arcade simulation of ground combat behind enemy lines, isn't new to Commodore and Amstrad owners, but there's a Spectrum version on the way, which looks like it's captured the excitement of the original. While it strays from strict simulation, its success means that a sequel is on the cards.

But if you thought creeping around on your belly was secretive, wait till you try sneaking into foreign embassies as one of the 'grey men' of intelligence – the spies who will be disowned by their superiors if they are ever captured. It's called . . . *Covert Action!*

The secret operations scenario was suggested as a follow up to Airborne Ranger, leaving game designer Roy Gibson to read about the topic. He decided

COMING SOON...

F-14

AFTER BURNER

AERIAL ARCADE ACE ™

Watch out for the "Arcade Sensation of the Year" on C64 cassette and disk Amstrad cassette and disk Spectrum, Atari ST, Amiga and MSX

ACTIVISION

Marketed and distributed by Mediagenic Ltd. Activision is a division of Mediagenic Ltd.

SEGA®

AFTERBURNER™ SEGA© are trademarks of SEGA ENTERPRISES LTD This game has been manufactured under license from Sega Enterprises Ltd., Japan.

MISSION MICROPROSE

that the real interest was in these men who never win medals – if they're – successful, nobody ever hears about them! Their 'dirty tricks' range from theft and blackmail to recruiting double agents. Only assassination has been left out!

You can choose from the CIA, with lavish resources but inept support; M15 with fair resources but good field craft; or Israel's MOSAD, who are great in the field with resources that border on the primitive. The KGB, inevitably, are the bad guys. Once you have your mission you move around the world, approaching government agencies. In London you can visit M15 – let's hope the map locations aren't accurate or it'll be banned under the Official Secrets Act!

ORIENTAL OPERATIONS 12.05 hours

One country not featured in *Covert Action* is Japan – but it has a game of its own. Provisionally titled Samurarai – though this will change – it's the official follow up to *Pirates*, combining role playing with a strong graphics element and simple menu commands. The secret of successful Samurai-ing is to behave honourably, according to the codes of sixteenth century Japan. Be a good guy and you'll overthrow evil warlords in one to one combat – and unlike *Pirates*, where the duelling was seen side on, in a single plane, you'll dodge and weave in full three dimensional glory.

▼ *Wild Bill takes to the skies.*

Samurai has to be the first role playing game where you establish a dynasty. If you're successful, your children take over the empire that you established.

Microprose is also invading Japan in real life, with the establishment of an oriental office. Not only are they successfully selling Origin's *Ultima* role playing series to the Nintendo market (using two joy cards to make choices) but there's even a demand for WW2 simulations like *Hellcat Ace*, in which the enemy is none other than . . . Japan! Ahh-so!

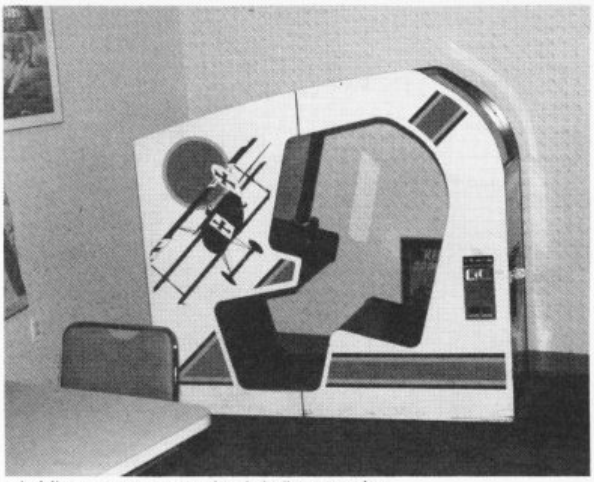

▲ *Microprose are moving into the arcades.*

SOFTLY SOFTLY . . . Tuesday 23/8/88 – 10.40 hours

"The theory of stealth fighting has been around for a long time. It's just taken ten years for the Pentagon to devise how to do it." Major Bill Stealey is talking and he should know; as his 'Wild Bill' card proclaims, he's a Chief Advisor to the Joint Chiefs of Staff.

F-19 Stealth Fighter is a refinement of *Project: Stealth Fighter* for the PC. Bill reckons it's now even more accurate – but isn't that tricky with a plane which doesn't officially exist? Well, the Swedish Air Force has used Microprose's version for its aircraft recognition manual, suggesting they've got something right! This is confirmed by the member of the top brass who told Bill that he's well over ninety percent accurate!

Stealth fighting is the art of sneaking in below enemy radar and avoiding their planes to infiltrate territory and hit crucial targets. It calls for highly specialised equipment – the F-19 – and nifty low-level, 'silent' flying.

HARDWARE WARS 11.15 hours

Compared with Bill's extrovert enthusiasm, Gene Lipkin demonstrates the Californian, laid back attitude to life. He also has what may be the biggest news of the visit – Microprose is getting into coin-op machines!

There couldn't be a better choice than Gene to head the new operation – he was one of the founding fathers to Atari! His team of fifteen are now working flat out to get 3D Technologies, to give Microprose Coin-Op its proper name, first machines ready for the new year.

"Currently video games have 2D comic style graphics," Gene explains. "We're dedicated to polygon graphics, 3D simulation and long play." This means we can expect various missions, just like the home computer versions. But it will all be to a much higher resolution – 60,000 polygons per second instead of the mere 300 that make up an F19 landscape on the PC.

We can also expect the large environmental cabinets that let you really get into the action, and Microprose have had special chips designed. Subject to the Microprose Official Secrets Act, Gene won't say more than, "It's safe to assume that our first release will be a flight game."

REST AND RECREATION 11.55 hours

It starts to look like Microprose is planning an American invasion but the British strike back when it comes to another new departure – sports simulations. Perhaps down heartened by the Orioles' dismal record in their national sport, the first release is not baseball but . . . soccer!

But this is no ordinary game of footie. *Microprose Soccer* includes everybody's favourite features of the game – such as wind and even rain! And following the inevitable Saturday afternoons downpour the ball plays differently on the wet grass. This is a real

▼ *Wild Bill's pride and joy!*

MISSION MICROPROSE

simulation and Stewart Bell, Microprose's European MD, jokes that they spent hours consulting atlases to get the geography of the pitches correct!

THIS IS WAR! 14.00 hours

Middle Eastern terrorists have destroyed a crucial Russian oil refinery. A bomb has gone off in the Kremlin. The Americans are blamed though it's actually the work of KGB fanatics who plan to use the uproar to detract from the oil crisis. But they get more than they planned for and suddenly there's a *Red Storm Rising* with World War III blowing up a gale.

Tom Clancy, *Red Storm's* multi-millionaire author, is on chatting terms with the Pentagon chiefs of staff, making him the ideal person to team up with Microprose in a strategy simulation. To demonstrate how this latest blockbuster has become a game, Bill Stealey has forsaken the skies for a submarine, with Tom Clancy in attendance to ensure that the free world is saved from the communist menace!

Stalking convoys in a sub calls for more patience than dogfighting, and almost immediately he's left Holy Loch, Bill wants blood. He sets course for the seas north of Norway on the large scale map, which also indicates satellite patterns and major flash points as the war progresses. Meanwhile Tom sits back, offering expert advice. The guy obviously has an endless wealth of knowledge, not just a military equipment but also the best way to use it.

▼ *It's all up to you!*

Pretty soon Bill is rewarded as he comes across four Russian ships. "Keep your speed low so that you don't alert them," Tom warns. Bill prepares his torpedoes and cruise missiles – the choice of weaponry is staggering – then launches his attack. Unfortunately his first cruise is intercepted.

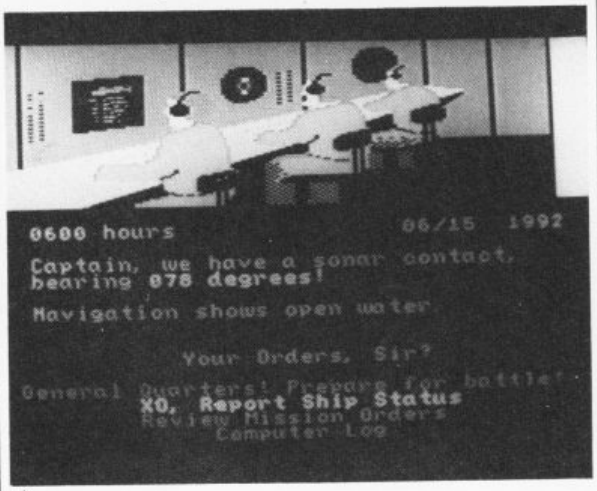

▲

"Always fire more than one," Tom advises.

By now the Russians know of Bill's presence and it's time to take evasive action, diving out of the immediate danger zone. There are guided torpedoes on his tail but knowledge of their logic systems allows Bill to turn away from their search pattern and lose them. The battle continues, with Bill taking a hit but destroying four Russian ships before he has to limp back to port. He wants to hang around rather than diving, but Tom suggests that discretion is the better part of valour: "These airforce types are so bloodthirsty," he chuckles.

Back at Holy Loch, Bill is awarded a Bronze Star. More laughter from Tom: "Crap! You get a Bronze Star just for showing up." But Bill's not too downhearted – he stayed up all night to win the war. Even then it took plenty of saves. Be glad it's only a computer game!

CHOCKS AWAY! 15.30 hours

My training is over. I'm now experienced in everything from stealth fighting to submarine battles, not forgetting excursions into espionage and even ancient Japan! There's just one thing left . . . Miss Microprose!

Miss Microprose is Major 'Wild Bill' Stealey's true love. She's his ultimate toy – a 37 year old, T-28 Trojan jet trainer. Sure you can get a buzz from flying simulated dogfights on your micro, but this is the real thing.

Okay, I confess – I'm an orthodox coward. Does Bill really want a chicken in the rear seat? Knowing that the squat little plane's single engine is identical to the ones on a nearby flying boat does little to ground my butterflies. Bill hands me a plastic bag. "I have never made one person ill in my plane," he says. "I do not want to start now."

But here I am, being strapped in to the tiny cockpit, with the same controls you'd find in a jet fighter, listening to warnings not to touch the red lever and not to get my camera caught in the stick. If anything really did go wrong would I be able to bale out and pull the rip cord? Too late – we're taxing to the run way! Take off is smoother than the 1011 that brought us to Baltimore, and we're up and circling round the airfield. "You enjoying yourself, John? comes over my headphones. "Fine . . . err, roger that, Bill," I stutter into the intercome. I'm stoked!

We bank steeply towards the runway and we're coming in to land – then about ten feet above the ground we level out and Bill zooms onwards, waggling the wings from side to side – a stunt guaranteed to induce heart attacks in the tower! Suddenly we're climbing, pulling around two and a half times the force of gravity. Thank God the intercom isn't on as I let go an involuntary battle cry.

Second time round we do land it's over too soon. Bill let me off easy – no loops or rolls. I don't know that I really deserve the 'I cheated death with Major Bill' T-shirt. Maybe 'I cheated air discomfort . . .' would be more accurate!

But the flight was enough to help me understand something about simulations in general and Microprose in particular. Now I can relate to the thrill that Bill feels when he's bombing targtet ranges – the thrill that he wants to communjicate in his software.

These are Bill's toys and he wants to share them with you.

▼ *But the reds are getting away!*

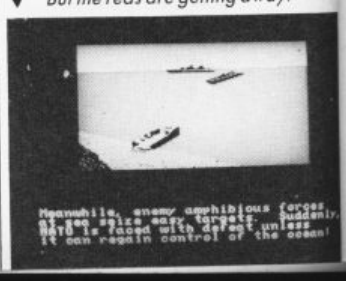

Comsoft Authorised Amstrad Business Dealer

Scotland's Largest Computer Mail Order Firm

DETAIL OF GOODS	AMSTRAD CPC cass R.R.P.	AMSTRAD CPC our price	AMSTRAD CPC disc R.R.P.	AMSTRAD CPC our price	COMMODORE cass R.R.P.	COMMODORE our price	COMMODORE disc R.R.P.	COMMODORE our price	SPECTRUM cass R.R.P.	SPECTRUM our price	SPECTRUM disc R.R.P.	SPECTRUM price	ATARI ST our R.R.P.	ATARI ST price	PC/IBM our R.R.P.	PC/IBM
10 Great Games 2	9.99	8.74	–	–	9.99	8.74	–	–	9.99	8.74	–	–	–	–	–	–
Alien Syndrome	–	–	–	–	9.99	8.74	14.99	13.12	18.99	7.87	–	–	119.99	17.49	–	–
Barbarian	9.99	8.74	12.95	11.33	9.99	8.74	–	–	9.99	8.74	–	–	24.95	21.83	–	–
Bards Tale	9.99	8.74	14.99	13.12	9.99	8.74	14.99	13.12	–	–	–	–	24.95	21.83	24.95	21.83
Bionic Commando	9.99	8.74	14.99	13.12	9.99	8.74	11.99	10.49	8.99	7.87	12.99	11.37	19.99	17.49	19.99	17.49
Carrier Command	–	–	–	–	–	–	–	–	–	–	–	–	24.95	21.83	–	–
D. Thompson's Oly Ch	9.95	8.71	14.95	13.08	9.95	8.71	14.95	13.08	9.95	8.71	14.95	13.08	–	–	–	–
Darkside	9.95	8.71	14.95	13.08	9.95	8.71	12.95	11.33	9.95	8.71	14.95	13.08	–	–	–	–
Empire Strikes Back	9.95	8.71	14.95	13.08	9.95	8.71	12.95	11.33	9.95	8.71	13.08	19.95	17.46	–	–	–
Football Manager 2	9.99	8.74	14.99	13.12	9.99	8.74	14.99	13.12	9.99	8.74	14.99	13.12	19.99	17.49	19.99	17.49
Gunship	14.99	13.12	19.99	17.49	14.95	13.08	19.95	17.46	9.95	8.71	14.95	13.08	24.95	21.83	34.95	30.58
Hawkeye	–	–	–	–	9.99	8.74	12.99	11.37	–	–	–	–	–	–	–	–
Ikari Warriors	9.99	8.74	14.99	13.12	9.99	8.74	11.99	10.49	8.99	7.87	12.99	11.37	14.99	13.12	–	–
Konami's Arcade Collection	9.95	8.71	17.95	15.71	9.95	8.71	17.95	15.71	9.95	8.71	17.95	15.71	–	–	–	–
Outrun	9.99	8.74	14.99	13.12	9.99	8.74	11.99	10.49	8.99	7.87	12.99	11.37	19.99	17.49	–	–
Overlander	9.99	8.74	14.99	13.12	–	–	–	–	7.99	6.99	12.99	11.37	19.99	17.49	–	–
Peter Beardsley's Football	8.95	7.83	14.95	13.08	9.95	8.71	14.95	13.08	8.95	7.83	–	–	19.95	17.46	–	–
Road Blasters	9.99	8.74	14.99	13.12	9.99	8.74	14.99	13.12	8.99	7.87	12.99	11.37	–	–	–	–
Salamander	–	–	–	–	8.95	7.83	12.95	11.33	–	–	–	–	–	–	–	–
Street Fighter	9.99	8.74	14.99	13.12	9.99	8.74	14.99	13.12	8.99	7.87	12.99	11.37	19.99	17.49	–	–
Target Renegade	8.95	7.83	14.95	13.08	8.95	7.83	12.95	11.33	7.95	6.96	14.95	13.08	–	–	–	–
Track Suit Manager	–	–	–	–	9.95	0.71	–	–	9.95	8.71	–	–	–	–	–	–
Vindicator	8.95	7.83	12.95	11.33	8.95	7.83	14.95	13.08	7.96	6.74	14.95	13.08	–	–	–	–
We Are The Champions	9.95	8.71	17.95	15.71	9.95	8.71	17.95	15.71	9.95	8.71	17.95	15.71	–	–	–	–
Where Time Stood Still	–	–	–	–	–	–	–	–	7.99	6.99	14.95	13.08	–	–	–	–

Send for our catalogue of four thousand titles. All at discount prices post & packaging 50p. All orders over £10.00 post free. Amstrad CPC – PCW – PC Commodore Spectrum Atari – Atari ST BBC MSX Electron Apple-Series-2 Apple-Macintosh Computers

Access

Comsoft Mail Order Department

48 Duke Street, Coldstream, Scotland, TD12 4LF.
Tel: 0890 2854 Fax: 0890 2927

VISA

WORLDWIDE SOFTWARE
1 BRIDGE STREET
GALASHIELS
TD1 1SW

WORLDWIDE SOFTWARE

WORLDWIDE SOFTWARE
49 STONEY STREET
NOTTINGHAM
NG1 1LX

MasterCard VISA

COMMODORE AMIGA SOFTWARE

4x4 Off Road Racing	17.95
Action Service	13.25
Adv Dung & Dragons (each)	17.95
Alien Syndrome	13.25
Barbarian II	13.25
Bards Tale II	18.55
Better Dead Than Alien	13.25
Bionic Commando	17.95
Black Tiger	17.95
Blazing Barrels	14.35
Bomb Jack	16.45
Bubble Bobble	13.25
Buggy Boy	16.45
Butcher Hill	14.35
California Games	17.95
Carrier Command	16.45
Combat School	16.45
Corruption	16.45
Defender of the Crown	21.95
Driller	16.45
Echelon	17.95
Empire Strikes Back	13.25
Enlightenment	13.25
Esporiade	16.45
F.O.F.T.	17.95
Fire and Forget	16.45
Firepower	13.25
Fish	16.45
Flight Simulator II	28.95
Foundations Waste	16.45
Frontier	16.45
G. Lineker Hot Shot	14.35
Galactic Invasion	13.25
Kalaikis	17.95
Green Beret	16.45
Hawkeye	16.45
Ikari Warriors	16.45
Interceptor	16.95
International Soccer	13.25
Jet	28.95
King of Chicago	21.95
Lancelot	13.25
Leatherneck	13.25
Legend of the Sword	13.25
Leisuresuit Larry	13.25
Lurkr	11.20
Matdec	11.20
Mindfighter	16.45
Mirror Massacre	14.35

C64/128 SOFTWARE

	cass	disk
19 Boot Camp	7.25	11.20
4x4 Off Road Racing	7.99	11.99
6 Pack Vol 3	7.25	11.20
Afterburner	9.75	11.20
Airborne Ranger	11.20	14.95
Alien Syndrome	7.25	11.20
AMX Mouse/Stop Press DTP		54.95
Apollo 18		11.99
Armalyte	7.25	9.75
Arkura	7.99	11.99
B24	11.20	14.95
Barbarian II	7.25	9.45
Bards Tale II	7.99	11.99
Bards Tale III		16.95
Battle Island	7.25	11.20
Battles of Civil War II		16.95
Bionic Commando	7.99	9.99
Black Tiger	7.99	11.99
Butcher Hill	7.99	11.99
Carrier Command	11.20	14.95

C64/128

	cass	disk
Carriers at War		18.95
Chuck Yeager Fit Trainer	7.99	11.99
Colossus Bridge	9.75	11.20
Colossus Chess 4	7.99	11.99
Crusade in Europe	11.20	14.95
Dark Fusion	7.99	11.99
De Lux Scrabble	9.99	12.99
Defender of the Crown	9.75	11.20
Demon Stalkers	7.99	11.99
Eddie Edwards Super Ski	7.25	11.20
Empire Strikes Back	7.25	11.20
Espionage	7.25	11.20
Exploding Fist +	7.25	9.75
Fish		14.95
Flight Simulator II	29.95	31.95
Football Director	6.55	
Football Manager II	7.25	11.20
G. Lineker Hot Shot	7.99	11.99
Games Winter Edition	7.99	11.99
G. Lineker Super Skills	7.99	11.99

C64/128

	cass	disk
Gothik	7.25	9.75
Great Grana Sisters	7.99	11.99
Guild of Thieves		14.95
Gunship	11.20	14.95
Hawkeye	7.25	9.45
Hercules	7.99	11.99
Hopping Mad	7.25	11.20
I.O.	6.55	11.20
Ikari Warriors	7.25	9.00
International Soccer	7.25	11.20
Jet		28.95
Jinks	7.00	0.00
Karnov	7.25	11.20
Katakis	7.99	9.99
Kennedy Approach	7.25	11.20
Konami Arcade Collection	7.25	13.50
Lancelot		11.20
Last Ninja II	9.75	11.20
Magnificent Seven	7.25	13.50
Motor Massacre	7.99	11.99

COMMODORE AMIGA SOFTWARE

Navcom 6	16.45
Night Raider	14.35
Overlander	16.45
Peter Beardsley Football	13.25
Platoon	16.45
Powerdrome	17.95
Return to Atlantis	17.95
Return to Genesis	13.25
Road Blasters	17.95
Rocket Ranger	21.95
Rockford	13.25
Scrabble De Lux	13.25
Sentinel	13.25
Shadowgate	16.45
Sherlock Holmes	16.45
Shoot Comic Set	16.45
Sinbad and Falcons	21.95
Space Harrier	16.45
Starglider II	16.45
Tanglewood	14.35
Techno Cop	14.35
Three Stooges	21.95
Time and Magik	13.25
Turbo	13.25
Ultimate Golf	14.35
Universal Military Simulator	16.45
Verminator	16.45
Veteran	11.20
Virus	13.25
Whirligig	13.25

JOYSTICKS

Cheetah 125 plus	6.95
Cheetah Mach 1 plus	12.95
Comp Pro 5000	12.95
Comp Pro 5000 Clear	13.95
Comp Pro 5000 Extra	14.95
Speedking	10.99
Speedking with Autofire	11.99
Ram Delta	7.99
Cruiser	7.99

PERIPHERALS

Azimuth C64 tape head align kit	8.99
5.25" disk box (holds 100)	9.95
C64 Dust Cover	4.95
C64 Disk Drive Cover	4.50
Reset Switch	6.99
C2N Datasette Unit	28.95

BLANK DISKS

3.5 DS/DD (per ten)	9.95
5.25" double sided (per ten)	4.99

Fast delivery on all Stock Items by 1st Class Mail in UK
Special Overseas Service by airmail Worldwide
Credit Card orders accepted by phone or mail

Credit Card Order Telephone Lines
North, Scotland, N. Ireland and Overseas 0896 57004 (24 hrs)
South Midlands, Wales 0602 480779 (24 hrs)

C64/128

	cass	disk
Marauder	7.99	11.99
Matchday II	6.55	11.20
Micro Mud		11.20
Might and Magic		19.95
Mindfighter	11.20	14.95
Mini Office II	12.75	14.95
Nigel Mansell G. Prix	7.25	11.20
Night Raider	7.99	11.99
Nimitz	7.99	11.99
Now Games 5	7.25	
Octapolis	7.25	9.75
Operation Wolf	7.25	11.20
Overlander	7.25	9.00
Pandora	7.25	9.75
Patton vs Rommel		11.99
Peter Beardsley Football	7.25	11.20
Pirates	11.20	14.95
Platoon	7.25	11.20
Power at Sea	7.99	11.99
Predator	7.25	11.20

C64/128

	cass	disk
President is Missing	7.25	9.75
Project Stealth Fighter	11.20	14.85
Psycho Pigs UXB	7.99	11.99
Questron II		14.95
Red October	11.20	14.95
Red Storm Rising	11.20	14.95
Rimrunner	6.55	9.75
Ring Wars	7.25	11.20
Road Warriors	7.25	11.20
Salamander	6.55	11.20
Samuri Warrior	6.55	11.20
Shoot em up Const Set	11.20	14.95
Silent Service	7.25	11.20
Sinbad Throne of Falcons		11.20
Skate Crazy	7.99	11.99
Skate or Die	7.99	12.99
Soldier of Light	6.55	11.20
Sorcerer Lord	9.75	13.50
Summer Olympiad	7.25	11.20
Supersports	7.99	11.99

C64/128

	cass	disk
Navcom 6	7.25	9.75
Roy of the Rovers	7.88	11.99
Savage	7.99	11.99
Stealth Mission		28.95
Stratton	7.99	11.99
Strike Fleet		11.99
Super Hang On	7.25	11.20
Target Renegade	6.55	9.75
Techno Cop	6.99	11.99
Test Drive	7.99	11.99
The Eye of Dagger		14.95
The Pawn		14.95
Time and Magik	11.20	11.20
Top Ten Collection	7.25	9.00
Ultima V		19.95
Ultimate Golf	7.99	11.99
Up Periscope		15.99
Vindicator	6.55	11.20
Vixen	7.99	15.99
Wargame Const Set		15.99
We are the Champions	7.25	13.50

Please make cheques or postal orders payable to
WORLDWIDE SOFTWARE.

All prices include postage & packing in UK. Overseas please add £1.50 per cass/disk for AIR MAIL delivery. Credit card orders accepted by phone or mail.
Galashiels: (0896) 57004 (24 hours) **Nottingham: (0602) 480779 (24 hours)**

All UK Deliveires by 1st Class Mail

SOFTSELLERS

12 SANDPIPER CLOSE, LONGBRIDGE PARK, COLCHESTER, ESSEX CO4 3GE

36a Osborne St.
Colchester,
Essex.
(0206) 560638

VISA

New Shop!!
Charles Street,
Leicester.
Opening Soon!!

Access

6 Bond St.
Ipswich,
Suffolk.
(0473) 57158

PLACE YOUR ORDER NOW ON (0206) 869668 (0206) 863193

ATARI ST

Alien Syndrome	£12.95
Army Moves	£12.95
Arkanoid II Revenge Of Doh	£12.95
Barbarian II	£12.95
Better Dead Than Alien	£12.95
Bomb Jack	£12.95
Buggy Boy	£12.95
Garfield	£12.95
Combat School	£12.95
Crash Garrett	£12.95
Daley Thompson's	£12.95
Empire Strikes Back	£12.95
Fire And Forget	£12.95
Football Manager 2	£12.95
Gryzor	£12.95
Goldrunner 2	£12.95
International Soccer	£12.95
Ikari Warriors	£12.95
Leathernecks	£12.95
Oids	£12.95
Overlander	£12.95
Peter Beardsley's	£12.95
Platoon	£12.95
Quadralien	£12.95
Scrabble Deluxe	£12.95
Space Harrier	£12.95
Skychase	£12.95
Summer Olympiad	£12.95
Thundercats	£12.95
Time And Magik	£12.95
Trivial Pursuit	£12.95
Virus	£12.95
Where Time Stood Still	£12.95

CBM 64

Operation Wolf	£6.30	£9.99
Robocop	£6.30	£9.99
Salamander	£6.30	£9.99
Victory Road	£6.30	£9.99
Vindicator	£6.30	£9.99
Where Time Stood Still	£6.30	£9.99
Barbarian II	£6.99	£8.99
Barbarian (Psygnosis)	£6.99	£9.99
Captain Blood	£6.99	£9.99
Daley Thompson's	£6.99	£8.99
Double Dragon	£6.99	£9.99
Dark Side	£6.99	–
Empire Strikes Back	£6.99	–
Football Manager II	£6.99	£9.99
Hawkeye	£6.99	£9.99
19-Boot Camp	£6.99	–
Overlander	£6.99	£8.99
Peter Beardsley's	£6.99	£9.99
R-Type	£6.99	–
Tracksuit Manager	£6.99	–
Whirligig	£6.99	–
Games-Winter Edition	£7.99	£11.99
1943	£7.99	£11.99
Night Raider	£7.99	£11.99
Road Blasters	£7.99	£11.99
Street Sports Soccer	£7.99	£11.99
Street Fighter	£7.99	£11.99
Ten Great Games III	£7.99	–
Last Ninja 2	£8.99	£9.99
Carrier Command	£10.99	–
Red Storm Rising	£10.99	–
Gold Silver Bronze	£11.99	£15.99
Par 4 (Leaderboard)	£11.99	£15.99

ATARI ST

Whirligig	£12.95
Xenon	£12.95
Bionic Commandos	£14.95
Federation Of Free Traders	£14.95
Games-Winter Edition	£14.95
Gauntlet II	£14.95
Gary Lineker's Superskills	£14.95
Great Giana Sisters	£14.95
Leaderboard Birdie	£14.95
Mickey Mouse	£14.95
Night Raider	£14.95
1943	£14.95
Out Run	£14.95
Roadblasters	£14.95
Street Fighter	£14.95
Zynaps	£14.95
Captain Blood	£15.95
Carrier Command	£15.95
Corruption	£15.95
Driller	£15.95
Dungeon Master	£15.95
Elite	£15.95
Legend Of The Sword	£15.95
Project Stealth Fighter	£15.95
Shadowgate	£15.95
ST 5 Star	£15.95
Starglider II	£15.95
Uninvited	£15.95
U.M.S.	£15.95
Verminator	£15.95
Bard's Tale	£17.95
Heroes Of The Lance (D & D)	£17.95
Pools Of Radiance (D & D)	£17.95

SPECTRUM

Buggy Boy	£5.50	£9.99
Operation Wolf	£5.50	£9.99
Overlander	£5.50	£9.99
Robocop	£5.50	£9.99
Salamander	£5.50	–
Victory Road	£5.50	£9.99
Vindicator	£5.50	£8.99
Virus	£5.50	£8.99
Where Time Stood Still	£5.50	£8.99
Whirligig	£5.50	£8.99
Peter Beardsley's	£6.30	–
Football Manager 2	£6.30	£9.99
Street Sport Soccer	£6.30	–
Barbarian II	£6.99	£9.99
Barbarian (Psygnosis)	£6.99	£9.99
Captain Blood	£6.99	£9.99
Daley Thompson's	£6.99	£9.99
Double Dragon	£6.99	–
Dark Side	£6.99	£9.99
Empire Strikes Back	£6.99	–
19-Boot Camp	£6.99	£10.99
R-Type	£6.99	–
Tracksuit Manager	£6.99	–
Ten Great Games III	£6.99	–
1943	£7.50	£10.99
Road Blasters	£7.50	£10.99
Street Fighter	£7.50	£10.99
Games-Winter Edition	£7.99	£10.99
Last Ninja II	£7.99	£9.99
Night Raider	£7.99	–
Carrier Command	£10.99	–
Gold, Silver & Bronze	£12.95	£15.95
Par 3 (Leaderboard)	£12.95	£15.95

AMIGA

Alien Syndrome	£12.95
Barbarian II	£ 12.95
Empire Strikes Back	£12.95
Powerplay	£12.95
Sentinel	£12.95
Sky Chase	£12.95
Summer Olympiad	£12.95
Time And Magik	£12.95
Whirligig	£12.95
Xenon	£12.95
Army Moves	£15.95
Bomb Jack	£15.95
Combat School	£15.95
Carrier Command	£15.95
Corruption	£15.95
Daley Thompson's	£15.95
Goldrunner 1 or 2	£15.95
Legend Of The Sword	£15.95
Overlander	£15.95
Platoon	£15.95
Shadowgate	£15.95
Space Harrier	£15.95
Star Glider II	£15.95
Thundercats	£15.95
U.M.S.	£15.95
Where Time Stood Still	£15.95
Bard's Tale I or II	£17.95
Ferrari Formula One	£17.95
Interceptor	£17.95
Night Raider	£17.95
1943	£17.95
Road Blasters	£17.95
Street Fighter	£17.95

AMSTRAD

Operation Wolf	£6.30	£9.99
Robocop	£6.30	£9.99
Salamander	£6.30	£9.99
Samurai Warrior	£6.30	£9.99
Target Renegade	£6.30	£9.99
Victory Road	£6.30	£9.99
Vindicator	£6.30	£9.99
Where Time Stood Still	£6.30	£9.99
Barbarian II	£6.99	£9.99
Barbarian (Psygnosis)	£6.99	£9.99
Captain Blood	£6.99	£9.99
Daley Thompson's	£6.99	£8.99
Double Dragon	£6.99	£9.99
Dark Side	£6.99	–
Empire Strikes Back	£6.99	–
Football Manager II	£6.99	£9.99
19-Boot Camp	£6.99	–
Overlander	£6.99	£9.99
Peter Beardsley's	£6.99	£9.99
R-Type	£6.99	–
Tracksuit Manager	£6.99	–
Games Winter Edition	£7.99	£11.99
1943	£7.99	£11.99
Night Raider	£7.99	£11.99
Road Blasters	£7.99	£11.99
Street Sports Soccer	£7.99	£11.99
Street Fighter	£7.99	£11.99
Ten Great Games III	£7.99	–
Last Ninja	£8.99	£9.99
Carrier Command	£10.99	–
Gunship	£10.99	£12.99
Gold Silver Bronze	£11.99	£17.99
Par 3 (Leaderboard)	£11.99	£15.99

TITLE	Comp	Price
Total Cost £		

Name:_____

Address:_____

_____

_____

Tel No._____

ST's & AMIGA'S IN STOCK!

CVG NOV

Cheques & Postal Orders payable to SOFTSELLERS. Post & Packaging Free in UK. Overseas £1.50 per item. Shop prices may vary. Please bring this advert in to claim approx 10% discount.

Soldier of Fortune

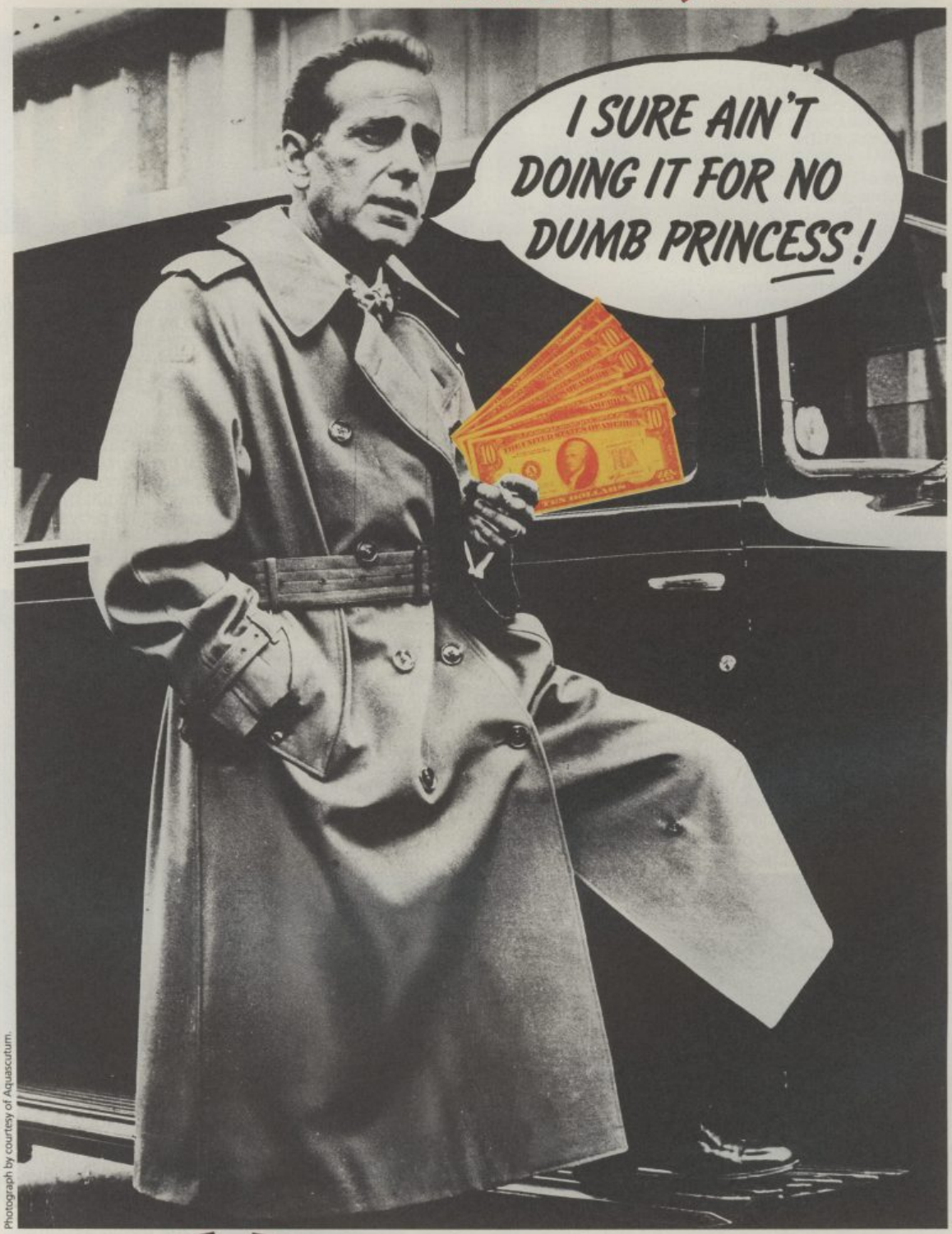

Photograph by courtesy of Aquascutum.

Commodore 64 screen shots

Spectrum cassette £7.95
Spectrum +3 £12.95
Commodore 64 cassette £9.95
Commodore 64 disc £12.95

For mail order please send your order and remittance (cheques payable to British Telecom plc or direct debit from Access/Visa card by stating card number and expiry date) to: The Marketing Department, Telecomsoft, First Floor, 64-76 New Oxford Street, London WC1A 1PS.

Telecomsoft, First Floor, 64-76 New Oxford St, London WC1A 1PS.

Firebird and Firebird Logo are trademarks of British Telecommunications PLC.

FIREBIRD

A LEGEND IN GAMES SOFTWARE

Ingrid's Bu

► MACHINES: DISKS WITH GRAPHICS £19.95, ATARI ST, AMIGA, AMSTRAD OPC/POW, SPECTRUM +3, IBM AND MACINTOSH, DISKS WITH GRAPHICS £14.95, BBC 128/MASTER, C64, DISKS WITHOUT GRAPHICS £14.95.
► REVIEWER: KEITH CAMPBELL.

Village of Little Moaning has come under the Cloud of Jasper Quickbuck's plans to turn into into a vast housing estate for yuppies. Eviction notices have been served on the residents, and demolition teams of trolls are poised to move in.

Ingrid is back, that indefatigable Gnome Ranger and she is unperturbed. In part one of this three-parter, she is getting up a petition against the development. The trouble is the scruffy piece of paper she is carrying, has no names written on it.

Still, not to worry, you are there to help her. So how about popping in for a glass of scrumpy, and collect a few signatures at the Green Gnome? Perhaps the landlord, Jumbo Butterface, will oblige, and some of his customers too – there's Mrs Underlay, and Silas Crawley having a few for a start.

Along the road at Terry Cottage, Boney Spratt is not having a very good day's fishing.

Somedays he fishes, and somedays he ferrys, but these days he is nearly always fishing, to feed the growing number of customers waiting at the Green Gnome for a ferry. What can be done to cheer him up and persuade him to sign?

Then there's your uncle, Dundee Halfyard, at the Mill. Nice little place, only recently built, and well-sheltered from the wind, it would be such a shame to knock that down for yuppies!

But Dusty is certainly well guarded against intruders. What with a yard full of killer Chickens, and that baracade he's putting up inside the mill . . . collecting signatures for a petition can be very rewarding, but some signatures are worse than useless. In fact they are worth ten negative points, so it pays to examine each prospect, and think a bit before showing the petition.

When complete, and with the petition presented, the game moves onto part 2, and you're family home in nearby Gnettlefield. Quickbuck's agent is on the prowl, intent on stealing the deeds to the farm. What's more, a steam roller manned by ugly trolls is heading inexorably up the track, and they cat call and wolf-whistle you as you arrive to investigate. The object of this part is to stop the steam roller and steal the plans.

In part 3, you have obtained a position as maid at the Quickbuck residence and report to the mansion for duty. In reality, with help of your Consim Daisy, you are searching for evidence that will put Quickbuck behind bars for a long time to come!

I have often found difficulty in deciding what to try to do in recent Level 9 adventures, since the plots have been very open, with Ingrid's Back, Pete Austin told me, they have introduced a new policy in adventure design. That is, to make them much easier at the start with a gradual progression to more and more difficult puzzles. In part 1, the player's objective is a treasure hunt in disguise, and the beginner will find no great difficulty in making progress. Not that it is all plain sailing, for there are a couple of quite tricky puzzles that will have the more experienced player scratching his head.

The game becomes much more open in part 3, with the old problem of how to go about things. You will need to get Daisy to help you, you are told. But it is not at all obvious what you should be telling the ever-grinning Daisy to do. However, some sharp observations should give you a few ideas, however false things seem.

▼ *KC shares a drink with the dwarves.*

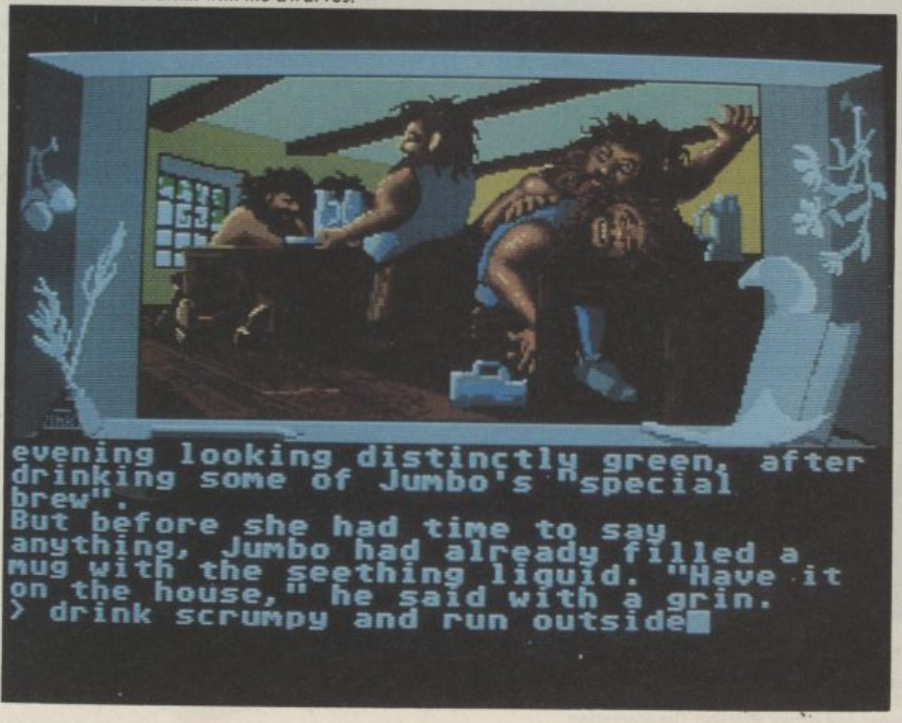

▲ *Level 9 show they can out pixel paint*

Back

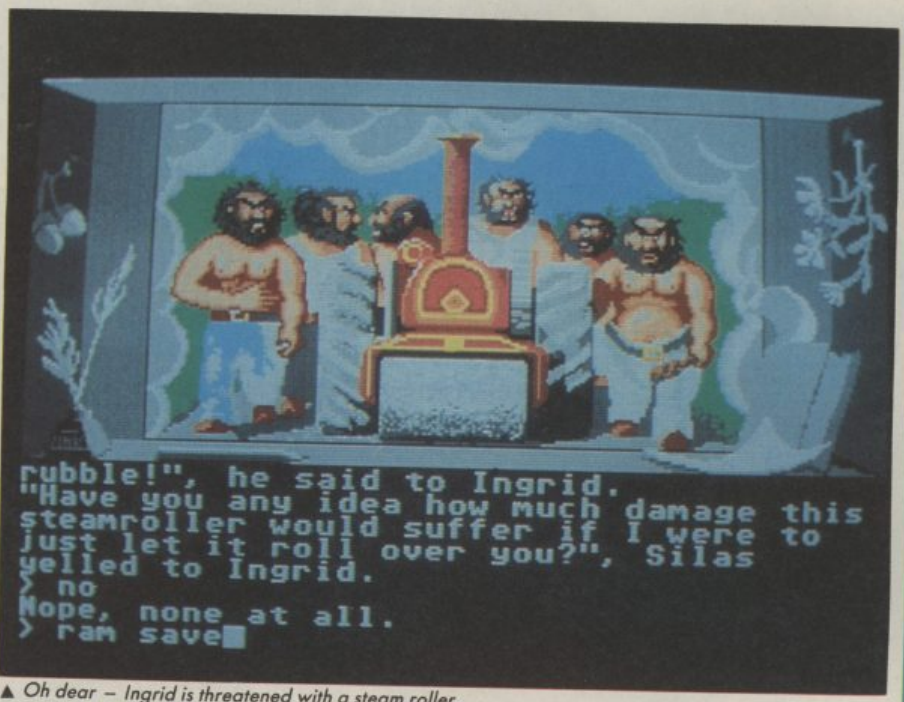

▲ *Oh dear – Ingrid is threatened with a steam roller.*

Ingrid's Back comes in a new design of package. Similar in construction to the Infocom Packaging and similar in looks to the artwork of earlier level 9 classics such as Emerald Isles. We see the return of the attractive white-on-black 'L9' motif bordering a full colour picture of Ingrid. Inside, in addition to the appropriate disk or cassette, lies the Second Gnettlefield Journal, a forty page booklet complete with loading and playing instruction as well as some further extracts from Ingrid's diary. Worth a read in it's own right, it can also give you a few ideas about some of the problems in Ingrid without actually giving the game away.

The rustic setting of Ingrid's Back is enhanced with a complete change of graphic design: out are misty digitised pictures of Ghome Ranger and Knight Orc, and in are some wonderful artist drawn pictures. There are fairy tale country cottages, pubs full of drunken gnomes, and idyllic country scenes, that all really add atmosphere to the game. The screen shot shown here comes from the Atari ST version which also supports mono graphics on a high-res monitor.

Note, however, that not all versions have graphics (see above list) and don't expect 8-bit machines to achieve quite the same standard. There are many advanced features built into the Level 9 adventure system, that make the mechanics of playing the game much easier. RAM save is available on all but 48K Spectrum, Amstrad PC, and small BBC's.

OOPS takes you back one more, and is available on all disk versions, with multiple OOPS on Atari ST. Picture sliding to reveal the text hidden behind it, previous command editing, and picture off to avoid unnecessary disk loads during play, are available on a number of versions.

Ingrid's Back has the funniest humour of any Level 9 game yet! What is Seamus Sosmall doing in Mrs Tackhammer's wardrobe, when you break into her bedroom and find her lying red-faced on the bed? Begorrah, he isn't having trouble with his teleport spell and shouldn't he be somewhere else altogether? As you leave the house together he suddenly remembers he's left his magic wand upstairs, and goes back, insisting that you do not wait for him . . .

Without a doubt, this is the most enjoyable Level 9 adventure I have played to date. Go out and buy a copy!

►VOCABULARY	9
►ATMOSPHERE	9
►PERSONAL	9
►VALUE	9

paint th est of 'em.

▼ *What's this – Ingrid think she's Van Gogh.*

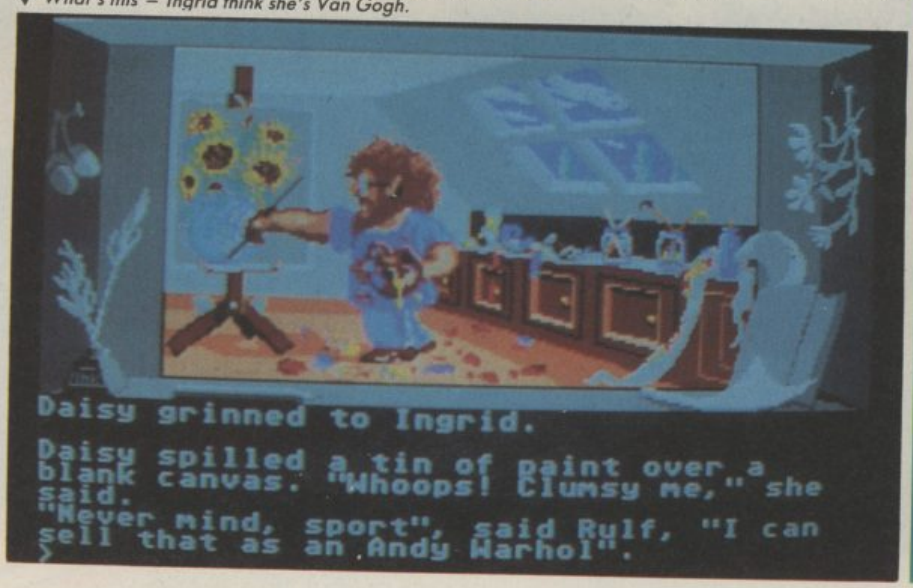

OFFICIAL

Advanced Dungeons & Dragons®

COMPUTER PRODUCT

HEROES OF THE LANCE

ARCADE ACTION

In the mystical world of Krynn an epic battle rages between the forces of good and evil. Eight brave companions enter the treacherous ruins of the temple of Xak Tsaroth seeking the precious Disks of Mishakal – the only end to this infernal struggle. Draconian monsters, skeletal undead, powerful magic and countless other terrors face the adventurers but the way is barred by the ancient black dragon, Khisanth. Find the key to destroy Khisanth or you are doomed to failure.

CBM 64/128
SPECTRUM 48/128
AMSTRAD
IBM PC & COMPATIBLES
AMIGA *ATARI ST*

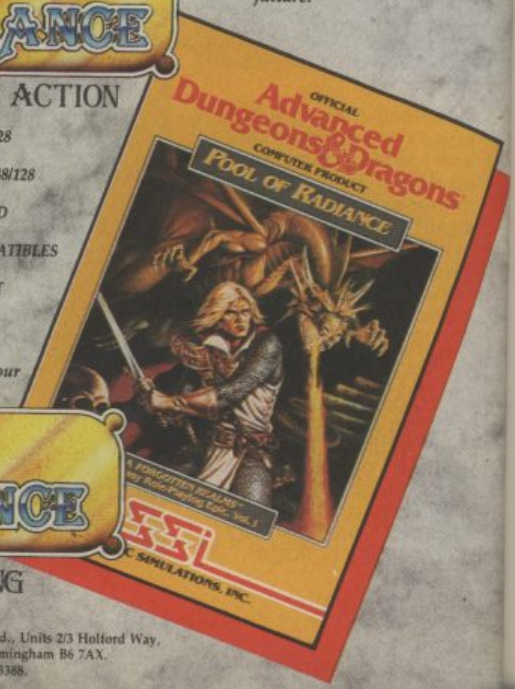

POOL OF RADIANCE

FANTASY ROLE PLAYING

The fabled city of Phlan has been overrun by monsters – your quest: discover the identity of this evil force. No detail is missed, 6 player characters; non player characters; the Adventurers' Journal packed with history, maps and clues, and the Translation Wheel. The gameplay is exhilarating and the graphics state-of-the-art portrait displays, 3D-perspective, tactical combat display and personalised weapons: the ultimate breakthrough in fantasy role playing computer games.

CBM 64/128
AMIGA *ATARI ST*
IBM PC & COMPATIBLES

© 1988 TSR, Inc. All rights reserved. Advanced Dungeons and Dragons is a trademark owned by TSR, Inc. Lake Geneva, WI, U.S.A. and under license from SSI, Inc. Mountain View, CA, U.S.A.

U.S. GOLD

SSI STRATEGIC SIMULATIONS INC.

U.S.Gold Ltd., Units 2/3 Holford Way, Holford, Birmingham B6 7AX. Tel: 021 356 3388.

MICROSELL

Selling? Buying? Here's the Market Place!!

If you wish to place an ad in Microsell send it together with £5 to: C+VG (Microsell Dept), Priory Court, 30-32 Farringdon Lane, London, EC1R 3AU.

CBM 64. Data recorder, excelerator +, disc drive, 2 power packs, freeze machine, Neos mouse and cheese, £300.50 worth, software. Boxed. Excellent condition, only £300.50. Tel: 259 61299 (Alva).

COMMODORE 128 + Vic 20, 2 data recorders, 2 joysticks, over £200 worth, software. Sell for £300 ono. Telephone: (0472) 72645.

AMSTRAD CTM 640 colour monitor, plus 20 games and image system. Sell £60. Phone: Gerald on 843-2435 after 6pm.

SPECTRUM + 48K, interface and over £200 of original games, only £65. Phone (0706) 74184.

AMSTRAD 464 colour + DDI disc drive, votager, 7 modem with Skywave software, ESP light pen MkII, 2 joysticks, dustcover, 21 disc games, 94 tape games (all originals), 9 books on programming, etc. 75 mags. Worth £1,550 +. Sell for £650 ovno. Tel: 204-0617. Edmund (10 till 10).

LOOK C64, data cassette, Joystick, over 125 games, all originals including Last Ninja, Nimitz, Stealth Fighter, Platoon, Gunship. Only £220 ono. Phone (0273) 476808.

ATARI 520STFM NAD SM104 monitor, £300 software, worth £800, sell £350 ono. Also CBM 64, recorder, Joystick and £280 software, worth £430, sell £170 ono. Telephone: (Simon) 01-428 4388.

CBM 64, music maker, new power pack, cassette, Joystick, 140 of software, 4 cassette holders, 32 mags. £195. Tel: 041-641 5676.

BBC B, disk drive 80/40 Trak, data recorder, £300 + software, AMX Mouse + Super Art Rom. Good condition, worth £900, sell for £299. Tel: Bristol (0272) 867346.

C64. Cassette unit, excelerator + disc drive, 2 joysticks Mk 5 freeze frame, disk box, 25 disks, £700 of software, manuals, all boxed. Sell for £280. Tel Ed: 0306-888456 (after 6).

AMSTRAD, CPC, 6128, Colour and software. New £796. Sell for £450. Cassette player and other accessories included. Will sell separately. Tel: 04973-398 between 4.45pm and 6.45pm.

AMSTRAD CPC64 with colour monitor, disc drive, expansion, s/disc, speech/s and tonnes more. £550 +. Highest offer gets video digitiser free!! Phone Ray on 993-3174, 8.30pm +

C64, 1541C, C2N, Joystick, Freeze Frame III, books, disk box, blank discs, tapes reference guide, £200 of software, only £300. Tel: (0604) 712712 after 6pm.

AMSTRAD 464, green screen, modulator, £500 of software, light pen, 2 joysticks, £40 of magazines. Total £800. Sell for £200. Tel: 01-556 9368. Ask for Paul.

ATARI 800XL. Cassette, disk drive, £800's worth of games (including Gauntlet, Ninja and many more), Touch Tablet and remote control, Joysticks, £200 ono. May separate. Tel: 01-908 2295, after 7.30pm & weekends.

AMIGA A500 + modulator, six weeks old, 10½ months guarantee left. As new, bought for £405, sell for £325 ono. Buyer to collect. Phone Tony after 5pm weekdays. (0268) 412223.

FOR SALE Sega Master Arcade System, good condition, in boxes, includes light gun, control stick, many games. Worth £255, only £140. Tel: (Sheffield) 352669.

WANTED CBS colecovision with large collection of games, or games only, will buy for cash or swop Sega System with 15 games – Bromsgrove 0527 32230.

CBM 64, tape unit, freeze frame, education software, worth £100, games worth £600, joystick and joycard, plus full set of input books. All for £300 ono. Tel: 0823 288747.

GET IT BEFORE IT GOES!

Don't let some weirdo buy your copy! Place a regular order with your newsagent NOW!

Dear Mr Newsagent,
reserve me a copy of
Computer + Video Games.

Name _____

Address _____

_____

BYRITE SOFTWARE

COMMODORE £1.99 EACH OR BUY TWO GET ONE FREE

STAR LEAGUE BASEBALL, DISCOVERY, STARRION, KORONIS RIFT, RESCUE ON FRACTALUS, ICE BUSTERS, COMIC BAKERY, CHAIN REACTION, INFODROID, KINETIC, STARQUAKE, URIDIUM, SCARY MONSTERS, SKATEROCK, DECATHLON, MYSTERY ON THE NILE, CHAMELEON, MOUNTY ON THE RUN, LITTLE COMPUTER PEOPLE, CENTURIONS, GREYFELL, ARC OF YESOD, BIGGLES, LORDS OF MIDNIGHT, THROUGH THE TRAP DOOR, CHALLENGE OF THE GOBOTS, SUPERSTAR PING PONG, DANDY, STRIKE FORCE COBRA, RANA RAMA, ICUPS, MISSION OMEGA, HYPABALL, HIGHLANDER, SKY RUNNER, ALLIGATA ACTION PACK, JSW II, PLAY YOUR CARDS RIGHT, FIRELORD, BIG SLEAZE, ON COURT TENNIS, MOON CRESTA, MOUNTIE MICKS DEATHRIDE, ITS A KNOCKOUT, EMPIRE, ROUGE TROOPER, DAVY, PILE UP, THE TUBE, POLAR PIERRE, STRATTION, DOGFIGHT 2187, ON THE TILES, AGENT ORANGE, TRANSFORMERS ESCAPE FROM PARADISE, EAGLES, HYBIRD, THANATOS, BOBBY BEARING, SHADOW SKIMMER, NEMESIS THE WARLOCK, PRODIGY, OUT ON A LIMB, YABBA DABBA DO, BULLDOG, MAGIC MADNESS, DEATHSCAPE, HYPERBIKER, FUTURE KNIGHT, SIGMA 7, MOON CRIISIS 1999, JUMPIN JIMMY, DEAD RINGER, NEITHER EARTH, DRUID II, WIBSTARS, MURDER OFF MIAMI, FIFTH QUADRANT, DEVILS EX MACHINA, HACKER II, WAY OF THE EXPLODING FIRST, XENO, CYBORE, COMET GAME, QUAKE MINS ONE, EXPLORER, TEMPLE OF TERROR, KILLER RING, KRACKOUT, DECAPTOR, MAX HEADROOM, TEMPLE OF APSHAI, ENIGMA FORCE. (PLEASE CHOOSE ALTERNATIVE GAMES TO AVOID DISAPPOINTMENT)

COMMODORE £2.99 EACH

GAME STAR BASKETBALL, SUPERSPRINT, JAILBREAK, GRAND MASTER CHESS, PITMANS TYPING TUTOR, DARK EMPIRE, TOMMAHAWK, QUARTET, FIRETRAP, SIDEWIZE, SENTINEL, IMPLOSION, DRAGON LAIR PT2, RAMPAGE, HYSTERA, FIRETRACK, STAR RAIDERS, SAMUR TRILOGY, PSYCHO SOLDIER, BOULDERDASH II, AVENGER, BOULDERDASH, FALCON PATROL 2, GOTHIK, MAGNERTRON, BOBSLEIGH, FIREFLY, BACK TO THE FUTURE, BLACKLAMP, BATTALION COMMANDER, BATTLE IN NORMANDY, COMBAT LEADER, INHERITANCE TWO, REVS + , ROAD RUNNER, COLOUR OF MAGIC, THUNDERCATS, QUADALCANAL, NINJA HAMSTER, SHO-LING RD, INTERNATIONAL SOCCER CASS

COMMODORE COMPILATIONS

UNBELIEVABLE ULTIMATE	£2.99
PLATFORM PERFECTION	£2.99
BIG NAME BONANZA	£2.99

CLASSIXI ONE £2.99 INC.
BOBBY BEARING, BRAIN BLOOD AXE, QUO VADIS, WIZARDRY, FIREQUEST.

COIN-OP CONNEXION £2.99 INC.
CRYSTAL CASTLES, EXPRESS RAIDER, METRO CROSS, BREAKTHRU.

DURELL BIG 4 VOL II £2.99 INC.
THANATOS, SIGMA 7, DEEPSTRIKEM, SABOTEUR II.

6 PAK VOL. 2 £3.99 INC.
INTO THE EAGLES NEST, BATTY, ACE, SHOCKWAY RIDER, INTERNATIONAL KARATE, LIGHT FORCE.

COMMODORE £1.99 EACH DISC

SPIRIT OF THE STONES, BEAM, RIDER, SPINDIZZY, TRANSFORMERS, BATTLE OF MIDWAY, PITFALL, SUPERMAN, VIKINGS, CAPTURED, HYPABALL DRUID, EMPIRE, DECATHLON, POLAR PIERRE, ANKH, GALACTIC CONTROLLER, MURDER BY THE DOZEN, THING ON A SPRING, STALLION, REDHAWK, MR ROBOT, WILLIAM WOBBLER, TRACER SANCTION, INFRODROID, KINETIC, ESCAPE FROM PARADISE, LIGHT FORCE, PAST FINGER, RED ARROWS, SUPERSTAR, PING PONG, SUSPENDED, STARCROSS, DEADLINE, ZORK III, ZORK II, BORED OF THE RINGS.

COMMODORE £2.99 EACH DISC

HITS 5, MARBLE MADNESS, SUPER SPRINT, GAMESTAR, BASKETBALL, STAR RAIDERS II, BEST OF BEYOND, RAMBO, RAMPAGE, DRUID II, FIRETRACK, LUCAS FILM GAMES COLLECTION.

COMMODORE EDUCATIONAL £1.99 EACH

RANCH, NUMBER TUMBLERS, SONG MAKER, ALPHA BUILD, FRACTION FEVER, DANCE FANTASY, ALF, ALPHABET ZOO, AGEAN VOYAGE, STORY MACHINE.

COMMODORE MISCELLANEOUS

SIMONS BASIC + SIMONS BASIC EXTN	£14.95
GEOS	£9.95
PASCAL DISC	£9.95
INTR. TO BASIC PT 1 + 2 CASS	£2.99
INTERNATIONAL SOCCER (CART)	£4.95
LOGOS DISC	£2.99
DESIGNERS PENCIL	£1.99
CLUEDOO, MONOPOLY, SCRABBLE CASS	£7.95
FASSAM, ASSEMBLER + DISASSEMBLER CASS	£2.95
DONKEY CONS. (CART)	£3.95
SUPERBASIC	£2.95
CURRAH SPEECH SYNTHESISER	£7.95
FREEZE MACHINE	£27.95
DISC BOX HLDS 120 5¼	£7.95
10 FUJI DISK 5¼	£7.95

COMMODORE NEW TITLES

FOOTBALL MANAGER	£5.95
BIONIC COMMANDO	£5.95
GT GIANA SISTERS	£5.95
ROAD BLASTERS	£5.95
TRACKER	£5.00
IK +	£3.95
SUMMER OLYMPIAD	£3.95

COMMODORE AMIGA SOFTWARE

STARCROSS	£5.00
PORTAL	£5.99
ZORK II	£5.00
LITTLE COMPUTER PEOPLE	£5.00
ZORK I	£10.00
SEASTALKER	£10.00
DR FRUIT	£3.50
VADERS	£3.50
FINAL TRAP	£3.50
ELF	£3.50
STOCK MARKET	£4.95
WINTER OLYMPIAD	£7.95
SECONDS OUT	£4.95

ATARI ST SOFTWARE

TRINITY	£6.50
HOLLYWOOD HI JINX	£6.50
BALLYHOO	£6.50
MIND FOREVER VOYAGING	£7.50
CUT THROATS	£6.50
SUSPECT	£10.00
MOON MIST	£10.00
PLANET FALL	£6.50
ZORK I	£10.00
ZORK II	£10.00
ZORK III	£6.50
LITTLE COMPUTER PEOPLE	£6.50
BASKETBALL	£6.50
SPELL BREAKER	£6.50
GOLDEN PATH	£6.50
KING QUEST II	£6.50
WORLD GAMES	£7.00
HACKER II	£6.50
SUPER CYCLE	£10.00
FAHRENHEIT 451	£6.50
AMAZON	£6.50
NINE PRINCES OF AMBER	£6.50
KINGS QUEST	£10.00
ULTIMA II	£10.00
THE BLACK CAULDRON	£6.50
JEWELS OF DARKNESS	£6.50
SILICON DREAMS	£6.50
CRAZY CARS	£7.00
CLASSIQUES	£7.00
DR LIVINGSTONE	£5.00
BOULDERDASH	£5.00
ADDICTABALL	£5.00
TURBO ST	£5.00
EXTENSOR	£4.95
SUMMER OLYMPIAD	£7.95
WINTER OLYMPIAD	£7.95
STOCK MARKET	£4.95
SECONDS OUT	£4.95
ELF	£3.50

SPECTRUM £1.99 EACH OR BUY TWO GET ONE FREE

TEMPLE OF TERROR, HIGH FRONTIER, DEACTIVATORS, BRIDE OF FRANKENSTEIN, TRIAXOS, LES FLICS, IT'S A KNOCKOUT, MOUNTIE MICK'S DEATHRIDE, BIG TROUBLE IN LITTLE CHINA, TUJAD, HACKER II, DEADRINGER, GREYFELL, KRACKOUT, COMET GAME, DEATH SCAPE, MERMAID MADNESS, ALIEN EVOLUTION, TWISTER, DOG FIGHT 2187, TEMPEST, ICE TEMPLE, FIFTH QUADRANT, BUBBLER, CHOLO, SPACE SHUTTLE, GORDONS SHADOW, DRUID II, GYRON, RANARAMA, ROUGE TROOPER, KNIGHTMERE, MOONSTRIKE, MOONLIGHT MADNESS, KILLER RING, EXPRESS RAIDER, MISSION OMEGA, HOWARD THE DUCK, KINETIC, IMPOSSABALL, SIGMA 7, MINDESTONE, RED SCORPION, TRAP, WIBSTARS, GALVIN, HYBIRD, COSMIC SHOCK ABSORBER, JERRY THE GEM, COSTA CAPERS, 10TH FRAME, PULSATOR, LIFE OF HARRY, XARQ, PRODIGY, ORBIX, REBEL STAR, THE EIDOLON, DARK EMPIRE, COPOUT, DOUBLE TAKE, KORONIS RIFT, BIG SLEAZE, THROUGH THE TRAP DOOR, SKYFOX, HACKER, XCEL, BALL BLAZER, MOON CRESTA, ACTION REFLEX, BRAINSTORM, FIGHTING WARRIOR, TOY BIZZARE, SAILING, REVOLUTION, CHAIN REACTION, SPECTIGRAF, COLOUR OF MAGIC, EQUINOX, BATTLE OF THE PLANETS, PUB GAMES, SKY RUNNER. (PLEASE CHOOSE ALTERNATIVE GAMES TO AVOID DISAPPOINTMENT).

SPECTRUM £2.99 EACH

QUARTET, MAGNERTRON, STAR RAIDERS II, RAMPAGE, GREYFELL, SAMUR, TRILOGY, SUPER SPRINT, DRAGONS LAIR PT 2, FIRETRAP, SURVIVOR, IMPOSSIBLE MISSION, WINTER GAMES, SOLOMONS KEY, GUADAL CANAL, JAILBREAK, NEMESIS, SUPERCHESS 3.5, PSI-5 TRADING CO, NINJA HAMSTER, HYSTERA, DRAGONS LIAR, CROSSWIRE, FIGHTER PILOT, DARK SCEPTRE, GOTHIK, IMPLOSION, BLACK LAMP, SLAINE, RAMPARTS, HEADCOACH, ONIK, DEATH OR GLORY, KNIGHT ORC.

SPECTRUM MISCELLANEOUS

ROTRONICS WAFADRIVE + 1 FREE 64K WAFA	£17.49 INC. P + P
EXTRA WAFADRIVE CARTRIDGES	£2.00 EACH
64K	£3.50 EACH
SPECTRAL WRITER (WORD PROCESSOR ON ONLY)	£3.95 EACH
BROTHER HR 10 DAISYWHEEL PRINTER INC. TRACTOR FEED UNIT	£129.95 INC P + P
SPECTRUM PAPER (BLACK) 5 ROLLS	£10.95 INC P + P
GUNSHOT JOYSTICK	£5.00
SPECTRUM + 3 COMPUTER INC JOYSTICK + SIX GAMES	£159 + £5.00P + P
TROJAN LIGHT PEN + GRAPHICS SOFTWARE (+ 2 ONLY)	£6.95
P + P 1-3 TITLES, 75p, 4 OR MORE	£1.00
OVERSEAS ORDERS ADD £1.00 PER CASS	

SPECTRUM EDUCATIONAL PACK AGED 8-12 ONLY £2.99

KING ARTHURS QUEST, AZTEC, CAR JOURNEY, BALLOONING.

SPECTRUM GAMES ON ROM ALL £1.99 EACH

SPACE RAIDERS, PLANETOIDS, CHESS, JET PAC, HUNGRY HORACE, HORACE AND THE SPIDERS, TRANZAM.

SPECTRUM 90 GAMES COMPILATION JUST £9.95 + £1.50 + P INC.

TIMETRAX, BATTLE OF ANTWEEP, SHEER PANIC, GLASS, SOULS OF DARKON, RUPERT AND THE ICE CASTLES, DEFCOM, ROAD ROAD, DR. FRANKLY AND THE MONSTERS, EVIL CROWN, WIBSTARS, NICK FALDO'S OPEN, METROSTORM, DEATHWAK, ROBBER, YOMP, MICROMOUSE, INVADERS, DARK EMPIRE, FANTASA DIAMOND, HOCUS FOCUS, CORE, PETER SHILTONS HANDBALL MARRADONA, SPECTRON, 3D TANK, HYPERBLASTER, CORRIDORES OF GENON, XENO, SNOOKER, ARENA, BLOOD 'N GUTS, ROBITO, QUETZALCOATL, SPACE COMMAND, LIFELINE, NIGHTFLITE 2, LEGION OF DEATH, STAIR TRACER, STRONTIUM DOG, 3D TUNNEL, MUSHROOM MANIA, ESCAPE, FIRESTORM, THE CHESS PLAYER, BOMBER BOB, REDCOATS, DRAUGHTS, CARPET CAPERS, PLANETFALL, GRID RUNNER, AGENT ORANGE, TUBE CUBE, JAWZ, SHOW JUMPING, MISSION OMEGA, TANTAUS, THE ISLAND, STAR FIRE, ATALAS, NIFTY LIFTER, STAR WARRIOR, KNOT IN 3D, RED SCORPION, 3D SEIDAD ATTACK, CAPTAIN KELLEY, MISSILE DEFENCE, TWO GUN TURTLE, ABSCTURS, PYRAMANIA, 1984, BILLY BONG, SECTOR 90, OBJECT, HEATHROW, GORDON THE SORCERER, XADOM, REALM OF THE UNDEAD, ZOOT, PANZAR ATTACK, MUMMY MUMMY, NEITHER EARTH, GRID PATROL, RR, DOGSBODY, FLYER FOX, OVERLORDS, THE LUDOIDS, TUTANKHAMUN, S.O.S. MOON BUGGY.

SPECTRUM COMPILATIONS

UNBELIEVABLE ULTIMATE	£2.99
COIN-OP CONNEXION INC (CRYSTAL CASTLE, BREAKTHUR, EXPRESS RAIDER, METRO CROSS).	£2.99
LUCAS FILM GAME COLLECTION INC (THE EIDOLON, RESCUE ON FRACTALUS, BALL BLAZER, KORONIS RIFT)	£2.99
FUN PACK 3 INC (THE HULK, LEVITATION, TREMOR	£1.99

SPECTRUM NEW TITLES

FOOTBALL MANAGER 2	£5.95
ST. FIGHTER	£5.95
ROAD BLASTERS	£5.95
WORLD CLASS LEADERBOARD	£4.95
GAUNTLET II	£4.95
HIT PAC 6 VOL 2	£3.99
WINTER OLYMPIAD 88	£3.50
IK +	£3.99

BYRITE SOFTWARE
DEPT C + VG
PO BOX 589
LONDON
N14 6SJ
01-882 6833

COMPUTER SOFTWARE 8/16 bit at Discounted Prices

Up to 30% off New Releases and Back Catalogue Titles

Example: RRP of £9.99 becomes £6.99

Payment by cheques/PO/Visa/Access, Post and Packing free £5 and over, Under £5 add 50p. Outside UK add £2.

Orders despatched within 24 hours.
New Releases despatched on day of release.
Send today for your free price list to:
PJK COMPUTING, PO Box 20, Daventry, Northants NN11 4RU or Telephone our
MAIL ORDER HOTLINE NUMBER (0327) 300150

SHADES

"more of a way of life, perhaps, than an adventure game"

(Keith Campbell – C&VG)

Who are we to argue with Keith?

---

total fantasy

BOARD GAMES

Blood Bowl	£19.99
Curse of the Mummy's Tomb	£14.99
Fury of Dracula	£14.99
Dungeon Quest	£14.99
Heroes for Dungeon Quest	£9.99
Dungeon Quest Catacombs	£6.99
Chaos Marauders	£9.99
Chainsaw Warrior	£14.99
Kings and Things	£12.95
Warlock of Firetop Mountain	£14.99
Warrior Knights	£16.95
Blood Royale	£19.95
Railway Rivals	£12.95
Superpower	£12.95
Judge Dread Roleplaying Game	£14.99
Talisman 2nd Edition	£14.99
Judge Dread Boardgame	£12.99
Rogue Trooper Boardgame	£14.99
Block Mania	£14.99
Renegade Legion	£19.95
+ Many More	

ROLEPLAYING GAMES

Runequest	£8.95
Advanced Runequest	£12.95
Runequest Monsters	£9.95
Land of Ninja	£10.99
Griffin Island	£10.99
Rogue Trader Battle Rules	£14.95
Warhammer Battle III	14.99
Siege	£12.99
Armies	£14.99
Stormbringer RPG	£14.95
Paranoia II Hardback	£12.96
Dark Future	£19.99
Warhammer Fantasy RPG	£14.95
Advanced Dungeons and Dragons from £9.95	
Basic, Dungeons and Dragons from 7.95	

PAINT SETS

Citadel Colour Paint Set	£5.95
Creature Paint Set	£5.95
Monster Paint Set	£5.95
Expert Paint Set	£5.99

BOX FIGURES

Bugman's Dwarf Rangers	£9.95
Nightmare Legion (Skeletons)	£9.95
Harboths ORC Archers	£9.95
Skarloc's Wood Elf Archers	£9.95
Ruglud's Armoured ORCs	£9.99
Ulthar's Dragon Company	£9.99
Goblin War Chariots	£9.95
Dwarf Onager	£9.95
Skeleton War Machines	£9.95
Imperial Space Marine	£9.95
Space ORK Raiders	£9.95
Devastators	£9.99
Rhino (Vehicle Kit)	£9.99
Elf War Chariot	£9.96

WARGAMES

Air Superiority	£15.96
Air Strike	£15.96
Team Yankee	£16.95
Tank Leader	£14.95
Soldiers	£12.95
+ Many More	

PLEASE ADD £1.00 P + P TO ALL ORDERS OF £15.00 OR LESS

TOTAL FANTASY
Bucktons Yard, Darlington, Co.Durham DL3 7QL
Telephone: 0325 381686

24 HOUR COMPUTER REPAIRS and SPARES

SINCLAIR QUALITY APPROVED REPAIR CENTRE

AMSTRAD·SINCLAIR APPROVED REPAIR CENTRE · SEAL OF QUALITY

HOW TO GET YOUR 48K SPECTRUM REPAIRED FOR ONLY £19.95

BEST SERVICE – BEST PRICES!

ARE YOU ANOTHER CUSTOMER – fed up waiting weeks for your estimate?

Need your computer repaired fast? Then send it now to the VideoVault 24hr Repair Service. We are able to repair your 48K Spectrum using all the latest in test equipment for only 19.95. We can also supply you with power supplies & membranes.

We will repair your computer while you wait and help you with any of your technical problems. Commodore computers repaired for only **£35.00.** Please note we give you a 100% **low fixed price of £19.95** which includes return post and packing, VAT, not a between price like some other Repair Companies offer. We don't ask you to send a cheque in for the maximum amount and **shock you** with repair bills **£30** upwards. Don't forget we are Amstrad approved for quality and speed, don't risk your computer to any other unauthorised repair centre. We don't just repair the fault and send your computer back, we give your computer a free overhaul.

VideoVault Ltd.

Old Kingsmoor School, Railway Street, Hadfield, Hyde, Cheshire SK14 8AA
Tel: 04574 66555/67761/69499 Main Office, enquiries and orders only.

Manchester telephone 061-236 0376 While you wait centre only.
We regret the Manchester Branch cannot take mail orders, please use main branch number

TEN ★ REPAIR SERVICE

- While you wait repairs **£22.50** 48K Spectrum. **£25.00** Spectrum+2
- All computers fully overhauled and fully tested before return.
- Fully insured for the return journey.
- Fixed low price of **19.95** including post, packing, parts, labour. Spectrum+2 repairs only **£25.00** fully inclusive.
- Discounts for schools and colleges.
- Six top games worth **£39.00** free with every Spectrum repair. Now includes FREE memory/keyboard test.
- We also repair Commodore 64's, VIC 20, Commodore 16+4, Spectrum+2 and +3.
- The most up to date test equipment developed by us to locate faults within your computer.
- Rubber keyboard repair (replacement membrane only). Just **£10.00** including p+p.
- 3 month written guarantee on all repairs.

FREE OVERHAUL WITH EVERY REPAIR WE DO:-

We correct colour, sound, keyboard, check the loading and saving chip, even put new feet on the base if required. Check for full memory, check all sockets including ear/mike and **replace where needed.** All for an **inclusive price of £19.95 which includes VAT, parts & labour, return post, packing & insurance. No hidden extras whatsoever.**

(should a computer be classed as unrepairable due to tampering we may be able to offer a replacement circuit board at additional charge.)

URGENT NOTICE Don't be misled by adverts showing 'between prices.' A recent complaint against a Manchester repair firm, Mancomp, was upheld by the Advertising Standards Authority on two counts. "It had stated BBC repairs between £14 and £45 then charged the customer £85." Their guarantee policy was misleading as it did not make clear that all repairs were not covered.

THE VIDEOVAULT COMPUTER COMPANION

EDITION NOW HOT OFF THE PRESS

New bigger catalogue now available containing over 2,500 items including software for all computers, joysticks, spare parts business software, books, plus many more. Just send 3 x 19p stamps for your free copy. Over 20 pages full of top quality products delivered to your door by return post.

6 GREAT FREE GAMES PLUS BONUS FREE TESTER ON EACH TAPE TO TEST YOUR KEYBOARD MEMORY TEST. **£39.00** YOURS FREE WITH EVERY SPECTRUM REPAIR

© COPYRIGHT VIDEOVAULT NO. 885071 FAX No. 04574 68946

★★ MAIL-SOFT ★★

SOFTWARE TITLE	SPEC CASS	SPEC DISK	C64 CASS	C64 DISK	AMS CASS	AMS DISK
Double Dragon	6.99	—	6.99	D2	6.99	D2
Black Tiger	7.50	D3	7.50	D3	7.50	D3
Thunder Blade	7.50	D3	7.50	D3	7.50	D3
Alien Syndrome	6.30	D2	6.99	D2	6.99	D2
Football Manager 2	6.99	D2	6.99	D2	6.99	D2
Psycho Pigs UXB	6.95	D3	7.50	D3	7.50	D3
Tiger Road	7.50	D3	7.50	D3	7.50	D3
Soldier of Light	6.30	—	6.99	D1	—	—
Led Storm	7.50	D3	7.50	D3	7.50	D3
Street Fighter	6.75	D2	7.50	D3	7.50	D3
Elite	7.50	—	9.99	D3	7.99	D2
Head Alignment	6.99	—	6.99	—	6.99	—
Terrapods-Mel	6.99	—	6.99	D2	—	—
Night Raider	7.50	D3	7.50	D3	7.50	D3
Barbarian II	6.99	D2	6.99	D2	6.99	D2
Match Day 2	5.50	D1	6.30	D1	6.30	D2
Typhoon	6.30	D2	6.99	D1	6.99	D2
Victory Road	6.30	D2	6.99	D1	6.99	D2
Super Hang On	6.99	—	6.99	D2	6.99	D2
Linekers Superskill	5.99	D1	7.99	D2	7.99	D2
Stargider	10.99	D2	4.99	D1	10.99	D4
Last Ninja 2	8.99	—	8.99	D3	8.99	D3
Guerilla War	6.30	D2	6.99	D2	6.99	D2
Football Director	6.99	—	6.99	—	6.99	—
R-Type	6.99	—	6.99	D2	6.99	D2
OCP Art Studio	9.99	—	9.99	D3	—	D5
Green Beret II	5.50	—	6.30	D1	6.30	D2
Gunship	7.50	D2	10.99	D4	10.99	D4
Tracksuit Manager	6.99	—	6.99	—	6.99	—
Rambo III	6.30	D2	6.99	D2	6.99	D2
Operation Wolf	6.30	D2	6.99	D2	6.99	D2
Xenon	6.99	—	6.99	D2	—	—
War in Middle Earth	6.99	—	6.99	—	6.99	—
Robocop	6.30	D2	6.99	D2	6.99	D2
Dragon Ninja	6.30	D2	6.99	D2	6.99	D2
Wec Le Mans	6.30	D2	6.99	D2	6.99	D2
Pac-Mania	6.30	—	6.99	D2	6.30	D2
Whirligig	5.50	D2	6.99	D1	—	—
Exploding Fist 4	5.50	—	6.99	D2	—	—
"1943"	6.75	D2	7.50	D2	6.99	D2
Daley Toms Olympics	6.99	D2	6.99	D2	6.99	D2
Live & Let Die	6.30	D2	6.99	D2	6.99	D2
Salamander	5.50	—	6.30	D1	6.30	D2
Netherworld	5.50	D1	6.99	D2	6.99	D2
Cybernoid II	5.50	D2	6.99	D2	6.99	D2
Samuari Warrior	5.50	—	6.30	D2	—	—
Carrier Command	9.99	—	D2	—	—	6.99	D3
Leaderboard Coll'n	11.50	D4	11.50	D3	11.50	D4
Gold/Silver/Bronze	11.50	D3	11.50	D3	11.50	D5
Out Run	6.75	D2	7.50	D2	7.50	D2
G.I. Hero	5.50	—	—	—	6.30	D2
Game Over II	6.99	D2	6.99	D2	6.99	D2
Intensity	5.50	—	6.99	D1	—	—
Question of Sport	10.99	D2	10.99	D4	10.99	D4
Action Service	6.30	—	6.99	D2	6.99	D2
Target Renegade	5.50	D1	6.30	D1	6.30	D1
Tracker	—	—	4.99	D1	—	—
Krystis	5.50	—	6.99	D1	—	—

★SOFTWARE TITLE★	ATARI ST	AMIGA	IBM PC
Elite	14.99	14.99	15.99
Starglider II	14.99	14.99	—
Carrier Command	14.99	14.99	—
Fish	14.99	14.99	15.99
Time Stood Still	13.99	—	18.75
Double Dragon	12.99	12.99	13.99
Space Harrier	12.99	15.99	—
Space Harrier II	12.99	15.99	—
Ghost and Goblins	12.99	15.99	—
U.M.S.	14.99	14.99	15.99
3D Wander	12.99	15.99	—
Whirligig	12.99	12.99	—
Jinxter	12.99	15.99	18.75
Paper Boy	12.99	15.99	15.99
Mike Reads Quiz	12.99	15.99	15.99
Rambo III	12.99	15.99	15.99
Three Stooges	15.99	19.99	—
Flight Simulator	27.99	27.99	39.99
Guerilla War	12.99	15.99	15.99
Batman	12.99	15.99	13.99
Defender of the Crown	19.99	19.99	18.75
Operation Wolf	12.99	15.99	14.99
Double Dragon	12.99	14.99	—
Power Drome	18.75	18.75	—
Robocop	12.99	15.99	13.99
Pac Mania	12.99	12.99	—
Verminator	14.99	14.99	—
International Soccer	13.99	13.99	—
Pac-Land	12.99	12.99	—
Corruption	14.99	14.99	—
Frontier	14.99	18.75	—
Live & Let Die	12.99	15.99	—
Blazing Barrels	12.99	12.99	—
Driller	15.99	15.99	13.99
Thunder Blade	14.99	18.75	18.75
Black Tiger	14.99	14.99	—
Led Storm	14.99	14.99	—
Netherworld	12.99	12.99	—
Test Drive	18.75	18.75	18.75
Tiger Raid	14.99	14.99	—
Football Manager II	12.99	12.99	13.99
Leaderboard Coll'n	14.99	18.99	18.99
D.Toms Olympic	12.99	15.99	13.99
Alien Syndrome	12.99	12.99	—
Bermuda Triangle	16.99	16.99	—
Heroes of the Lance	18.99	18.99	18.99
Victory Road	12.99	16.99	13.99
Thunder Cats	13.99	16.99	—
Ultimate Golf	14.99	14.99	14.99
Starray	13.99	15.99	—
Techno Cop	14.99	16.99	14.99
Mind Fighter	16.99	16.99	20.99
Quadralien	13.99	13.99	18.75
Interceptor	—	18.75	—
Action Service	12.99	12.99	12.99
4 x 4 Racing	—	18.75	15.99
ST 5 Star Hits	14.99	—	—
Multiface	43.99	43.99	—

ALSO AVAILABLE ON DISK FORMAT D1=8.99, D2=10.99, D3=12.99, D4=14.99, D5=17.99
Prices include P&P in U.K. Europe Add £1 per tape elsewhere Add £2.00 Cheques Postal Orders Payble to:

MAIL-SOFT (C+ VG) P.O. Box 589, London N15 6JJ

Please specify machine in your order.

Price matchine:- If you see a title advertised cheaper by another copany in this Mag we will match the price. This does not apply if you don't see the title your require simply deduct 25% of the R.R.P. and send your order to us (except Budget, Sega, Nintendo titles.) We stock all software + Joysticks for all Home Micros.

Access & Visa Cards Accepted

WIN WITH COURSEMASTER

NEW

"THE COMPUTER HORSERACING PROGRAMME"

- RATES ANY RACE IN SECONDS – DAILY NEWSPAPER IS ALL YOU NEED.
- NEVER out of date – Both N. Hunt and Flat – Fast data entry.
- AMAZING ACCURACY!! – Now you CAN BEAT THE BOOKIE!!
- Works on the simple principle FAST HORCES BEAT SLOW ONES!!!!!
- Clearly identifies selection in every race plus these AMAZING features:
- First, Second and Third choice shown for Tricasts etc. Actually works out your WINNINGS on most popular bets in c PATENT, YANKEE, CANADIAN, HEINZ etc. Good EACH WAY and long odds bets clearly shown.
- Will PRINT out your BETTING SLIP for you.
- Maintains a BANK ACCOUNT – BET like PROFESSIONALS do!
- PLUS!! – THE AMAZING COURSEMASTER SYSTEM – Huge returns from small stakes. Try it! Can pay for itself many times over on the first day!

Free HOT TIP OF THE MONTH sent to every purchaser

All for £14.95 inc post & packing (Disc users add £2.00 for disc). Available for Spectrum (48K and above inc +3 disc versions), Commodore 64 & 128, Sinclair QL, Amstrad CPC, and all PCWs. Please state which.

To INTRASET LTD (Dept C+VG), FREEPOST, 6 Gilderdale Close, Gorse Covert, Birchwood, Warrington WA3 6TH. Or large SAE for further details.

Dial into SHADES

the ultimate adventure

0898 10 0890

(Available to modem users at 1200/75 baud rate, in scrolling or viewdata modes. All calls charged at 5.06p per 12 seconds off peak, and 5.06 per 8 seconds peak, inclusive of VAT).

Helpline

Stuck in an adventure? KC and his crew can help. Adventure Helpline, C+VG, Priory Court, 30-32 Farringdon Lane, London EC1R 3AV

There are still people irretrievably stuck in *Beyond Zork,* and the clues section, with the help of Andrew Bethell, aims to help them back in time for Steve Meretsky's revelations about the history of the Great Underground Empire, in the forthcoming prequel, Zork Zero! But Andrew wants to be there, too! What use is the Queen Platypas's magic mirror, and where should he inscribe the glyph after causing a volcanic eruption?

The *Shadowgate* dialogue continues this month, with Matthew Hill of Brighton, coming up with some more hints, and, would you believe, some more questions? First, though, he has a complaint: "In the September issue you said that my name was *Shadowgate.*

Unfortunately, important though I am, I have not had a game named after me!" Apologies, Matthew, these things do happen from time to time!

"Shadowgate" Hill's tips will be found in the clues section. Meanwhile, he asks: "How do you open the door in the well room? Are the blue hairs growing on my hands significant?" And there's this poor lady chained up in the tower, too. "How do you get the object from her?" asks Alan Wilson of Falkirk, more concerned about himself than the unfortunate woman, "and what do you about the snake statue across the bridge?"

Three questions in a row, and I couldn't answer one of them! They came from Kevin Murphy of Kirkcaldy. He can't kill the pterodactyl in Temple Of Terror, he keeps breaking his leg trying to get into the rift *in Frankenstein,* and he can't get past the guards after rescuing Twoflower in *Colour Of Magic.* Who can hit the jackpot?

Some general help is sought by Paul Whittingham of Wirral. He has only been able to obtain two statements, the ballistics report, and autopsy, in *The Sydney Affair,* and can get no further.

Stephen King of Thurnscoe near Rotherham, is in very big trouble in a *Very Big Cave,* facing a very small tunnel. He can see an emerald at the end of it, but he can't get his lamp through. Can anyone see his way to helping out?

A plea of a difference, now, from a lone adventurer in Yugoslavia. Would anyone like to swap clues and adventure chat with Svetomir Petrovic? He is one of very few adventure fans in Belgrade, and needs someone to write to! His address is: Nika Strugara 10, pr.1, 11 132 Belgrade, Yugoslavia, and he would be delighted to hear from you. He's currently playing *Frankenstein, Wolfman,* and a game called *Black Knight.*

Clues

Help came this month from: Andrew Bethell, Walsall; David Moore, Liverpool; Allen and Mark Errington, Durham; Matthew Hill, Brighton; and Alan Wilson, Falkirk.

BEYOND ZORK:
To pass the Christmas Tree monsters, put the butterfly into the hurdy-gurdy and reverse him.
Use the compass rose to change the winds by the castle gardens. Give the monkey grinder the chest after he's killed the nymph.

RIGEL'S REVENGE:
Pull, pull hard, apply medication, and bend up, to get through those bars! But take the kit off first!

JACK THE RIPPER:
Move Lucifer and behead Marie Antionette.

POLICE QUEST:
Ask the bikers to 'move the bikes' and just before they attack 'use the nightstick'.

KINGS QUEST 3:
The second time Manannan asks to be fed, mix the cookie with the porridge, and feed him that. (Create the cookie with a magic spell).
The key to the mercedes is in a chest at 1060 Preorla Street.

VENOM:
After leaving the cave, return to the inn and talk to the customer.

SHADOWGATE:
The blue wyvern can be killed – you need pzzazz from the observatory.
The dragon in the hall is a red herring.
The third key is in the banqueting hall right under your feet.
Burn something to retrieve it!
The contents of the globe counteract the Wraithe.

News

INFOCOM

Activision has announced the next back of titles from Infocom. Later this year, PC owners will be offered *Journey,* the first of a new Role-Play series. Written in the vein of Tolkien, the player joins the magical adventures of Tag, Praxix, Bergon, Esher, and Minar, taking part in their strategies and problem solving. Written by Infocom co-founder Marc Blank, *Journey* is described as a true melding of role-playing with interactive fiction. Atari ST and Amiga versions will be available early in 1989, whilst C128 owners will have to wait until the spring or summer.

Zork Zero is the game from which *Zorks 1, 2,* and *3* follow on from. This is where the Zork fan finds out about the demise of the great Underground Empire, and actually comes face to face with Lord Dimwitt Flathead and Excessive himself! Steve Meretsky has written Zork Zero using the latest generation of Infocom parser, the first Infocom graphical puzzles, and also featuring a mouse interface, and on-screen map. Atari ST and Amiga versions will be available in early 1989, and C-128 in the spring.

Dave Lebling is currently working on *Shogun,* an adventure based on the best selling book. This will feature Japanese style graphics for borders, and pictures to illustrate the game and reward the player. *Shogun* will be available in the spring for Atari ST and Amiga, and early summer for C-128.

And last but not least – available now, is *Zork 1* on C64 cassette, priced £9.99.

SOOTHSAYER

Soothsayer, the fanzine that specialised in complete solutions, has ceased publication. Please note that its sister fanzine, Adventure Probe, is still 'going strong', as editor Mandy Rodrigues puts it.

If any one out their is publishing a fanzine, or knows of one we haven't covered send us a cover to review.

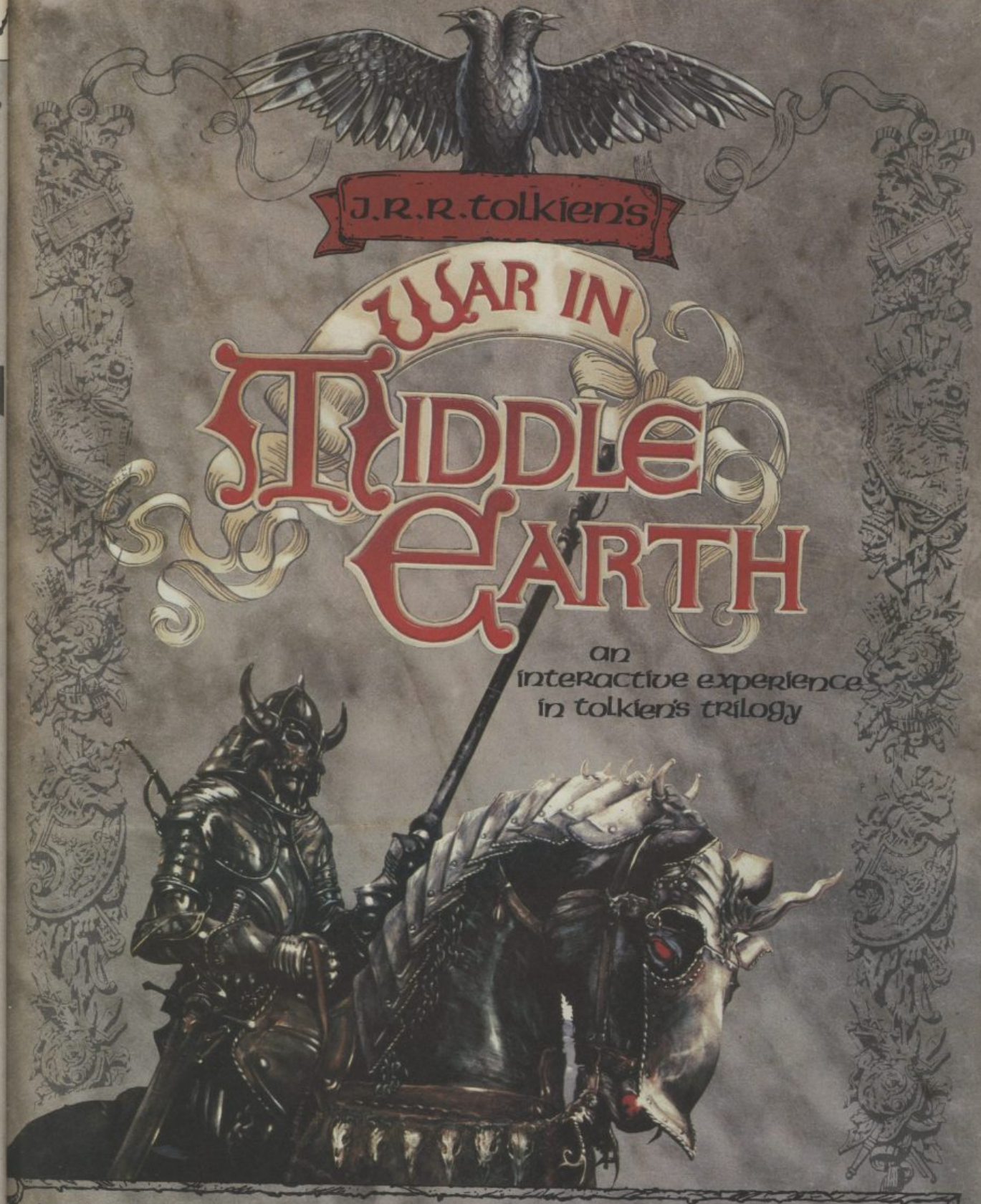

Available on:-

ATARI ST · AMIGA · C64 ·
IBM PC · APPLE II GS ·
AMSTRAD · SPECTRUM ·

MELBOURNE HOUSE

Setting New Standards
IN · COMPUTER · SOFTWARE

DISTRIBUTED BY MELBOURNE HOUSE
2-4 Vernon Yard, 119 Portobello Road, London W11 2DX · Telephone 01-727 8070 · Telefax 01-727 8965

EXPLODING AT A SHOP NEAR YOU!!!

BOMBUZAL

IT'S DYNAMITE!

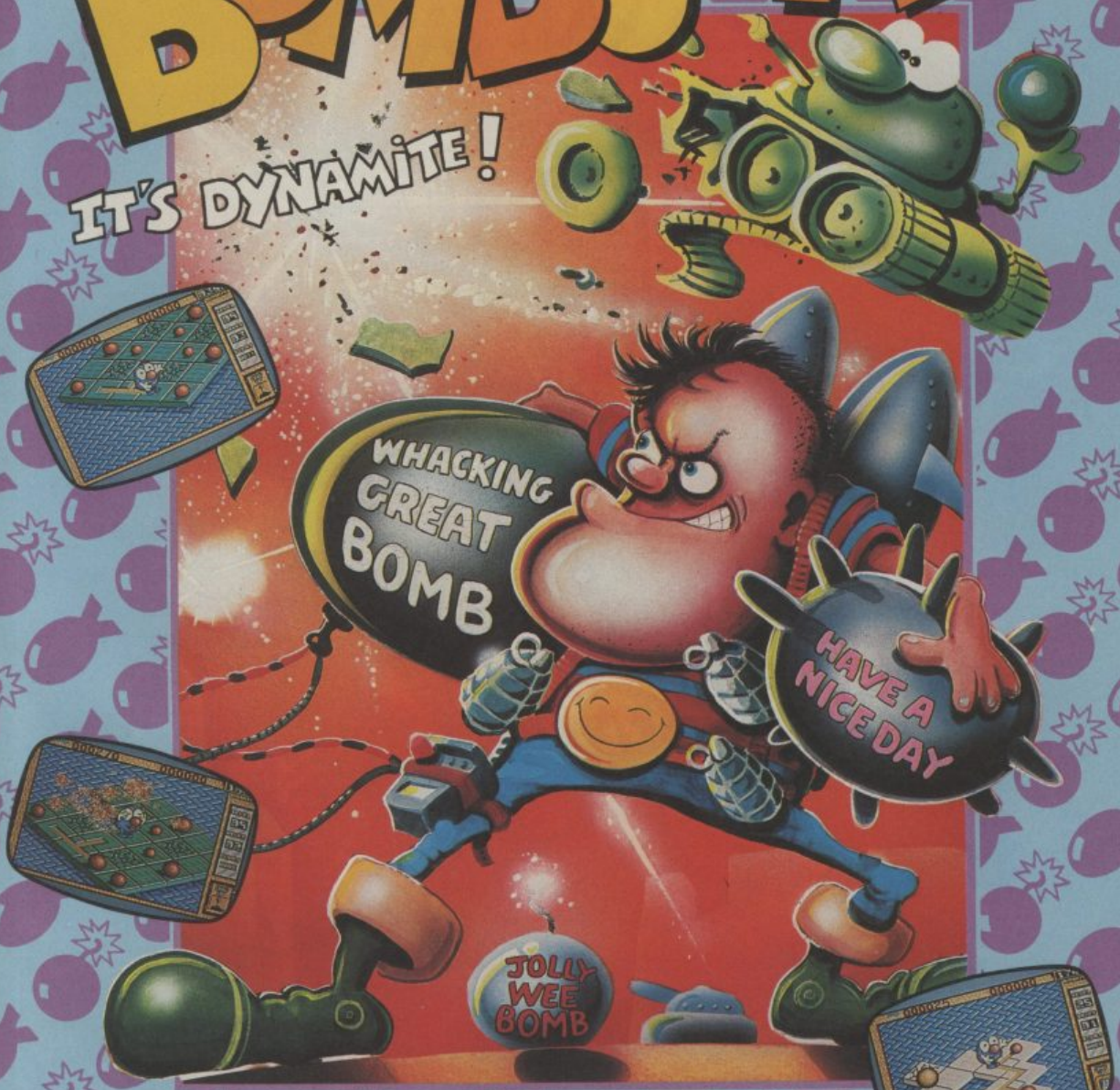

Pit your wits against some of the finest programmers in the U.K., with contributions from Jeff Minter, Jon Ritman, Mule and from your favourite magazines too!

Hundreds of levels of sheer addiction .... Incredible Cartoon Graphics .... Isometric 3D or Plan View Play Option .... by Tony Crowther.

Coming from Image Works on all major formats.

image works

Amiga £24.99.
Atari ST £24.99.
Amstrad CPC £8.99 (Cass).
Amstrad CPC £12.99 (Disc).
Commodore 64 £9.99 (Cass).
Commodore 64 £12.99 (Disc).
Spectrum £7.99 (Cass).
Spectrum £12.99 (Disc).

Headway House, 66-73, Shoe Lane, London, EC4P 4AB. Tel: 01-377 4645 Fax: 01-583 3494 Telex: 265451 MONREF G

EXPLORATION OF THE COSMOS *Can you live with the reality of .....*

ECHELON™

"LIPSTIK PLUS HEADSET AVAILABLE FOR CBM 64/128 See pack for details."

Only the chosen few are trained to operate the Lockhead C-104 Tomahawk – the 21st century's most awesome combat and exploration vehicle.

Only the chosen few experience the excitement and thrill of three dimensional graphics, the delicate manoeuvring of spacecraft and remote pilot vehicles and the cut and thrust of intergalactic combat.

Only the chosen few have the opportunity to undertake a journey with the most advanced space flight simulator known to man.

Only the chosen few are selected for .....

ECHELON

CBM 64/128
TAPE £12.99 DISK £14.99
SPECTRUM
TAPE £9.99 +3 DISK £12.99
AMSTRAD
TAPE £12.99 DISK £14.99
PC £24.99 AMIGA £24.99

™ACCESS
Software Incorporated

SCREEN SHOTS FROM CBM VERSION

"ILLUSTRATION: PETER ANDREW JONES. COPYRIGHT: SOLAR WIND LTD."

© 1987 Access Software Inc.

U.S. GOLD

U.S. Gold Ltd., Units 2 3 Holford Way, Holford, Birmingham B6 7AX. Tel: 021 356 3388

THE ARCADE COMPILATION OF THE YEAR

TAITO®

COIN-OP Hits

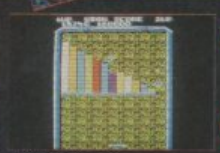

© TAITO CORP. 1987

RASTAN The Warrior King. Lands that produce men of legend, dragon slayers, live in his shadow – guardians of evil fear his fire spewing sword, the axe he wields as swift as lightning. State of the art programming makes a true simulation of the Arcade for your home micro, enjoy superb graphics and realistic action as RASTAN takes on a world of dangers – magical wizards, fire breathing lions, bats, snakes, skeletons and finally the living dead. Is it more than you can handle?

© TAITO CORP. 1987

SLAP FIGHT You are the pilot of the Slapfighter and must destroy the evil alien swarms which confront you, wave after deadly wave on the ever hostile planet of Orac. To aid you in your challenge collect icons and substantially increase your fire power and speed. Superb graphics and split second timing give this game an addictive edge.

© TAITO CORP. 1988

RENEGADE REBEL WITHOUT A CAUSE? In the knife-edge world of the vigilante there is no place to rest, no time to think – but look sharp – there is always time to die! From the city subways to the gangland ghettos you will always encounter the disciples of evil who's mission it is to exterminate the only man on earth who dares to throw down the gauntlet on their path – the Renegade. PLAY RENEGADE. PLAY MEAN!

© TAITO CORP. 1987

ARKANOID The era and time of this story is unknown. After the mothership "Arkanoid" was destroyed, a spacecraft "Vaus" scrambled away, only to be trapped in the void. You control the Vaus and have to penetrate 32 levels and then confront the "Dimension Changer" whom you must destroy in order to reverse time and ressurect the "Arkanoid." Frantic action and split second timing combine to produce the most addictive and compulsive game.

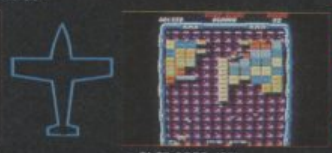

© TAITO CORP. 1987

FLYING SHARK HOT FROM THE ARCADES. Flying Shark is the definitive conversion of this shoot-em up, chart topping classic hit from Taito. Develop your strategy as you face swarms of enemy planes, tanks, gun emplacements and a host of sea-borne craft as you bomb, blast and battle your way into arcade history.

© TAITO CORP. 1986

ARKANOID REVENGE OF DOH. Eons have passed...yet despite apparent annihilation in the original ARKANOID game, Dimension-controlling force "DOH" has come back to life, and occupying the huge space-craft ZARO, has entered our Universe. ARKANOID type space-fighter MIKTEC runs through long forgotten computer data until it finds the answer to his threat..."VAUS 2" is launched and speeds towards the threatening alien presence, before it can extract its revenge..."The Revenge of Doh"

© TAITO CORP.

BUBBLE BOBBLE TAITO'S NO 1 ARCADE HIT IS HERE! Meet Bub and Bob, two of the busiest beasties you ever saw, as they battle their way across 100 levels of controlled chaos in search of their girlfriends (ahhh!). Jump around picking up goodies and secret weapons as you seek to outsmart your enemies, but beware...hang around too long and you'll face Baron von Blubba, from whom there's no escape!

© TAITO CORP.

LEGEND OF KAGE Legend has it that long ago in Japan the beautiful Princess Kiri was kidnapped by the evil Dragon King, and Kage, a young ninja who was walking with her in the forest at the time, was given the formidable task of rescuing her. You must help Kage in his quest through the forest to the Dragon King's palace, gain entrance, find Kiri and take her to safety, while avoiding the Dragon King's ninja guards.

AVAILABLE ON
SPECTRUM
AMSTRAD
COMMODORE

Imagine ...the name of the game

CASSETTE
£12·95
ALSO AVAILABLE ON DISK

Imagine Software · 6 Central Street · Manchester M2 5NS · Tel: 061 834 3939 · Telex: 669977

Mailbag

Perhaps we've been a touch mean in the past. As from now, the best letter to Mailbag each month wins a brand spanking new C + Vg T-shirt! So new, we're not even quite sure what they look like yet! So now you've no excuse, get writing to: Mailbag, Computer and Video Games, Priory Court, 30-32 Farringdon Lane, London, EC1R 3AU.

Dear Ed,

● After reading the June issue of your mag, with the brilliant preview of 'Roadblasters' and the amazing competition, I suddenly thought (No.wise cracks please) why the hell am I having your mag delivered to me every month. You may not know this, but I am one of thousands who own an Amstrad and after counting the number of reviews for the Amstrad I was disgusted to find only ONE, yes ONE review, but as a loyal reader of C + VG I decided to give you some time to get your act together, so I waited for the July edition I was amazed more than one review, in fact there were FOUR of them. I was beginning to have a little more faith in you by this time. (Thank you for the Darkside review, I am now a proud owner of a copy of the super game). Again I waited for the August edition thinking that I might get my money's worth? but no, only ONE pathetic review again. You can't have too much of a good thing, is that what they say, but no, Amstrad owners have had nothing to cheer about for sometime. So get your act together or else I will set my killer poodle on you. Also what the hell are you doing with the Mean Machines section, one month it's Nintendo and the next it's the Sega and any other bits you can put in there. The reason I am complaining about this is because I am very interested in buying either a Nintendo, Sega or PC Engine, when it comes out in Britain and the rest of Europe, could you please advise?

Darren Harris
Shropshire

EDITOR'S REPLY: We do cover Amstrad games in our updates, but for major reviews, it's very rare that a game gets released first on the Amstrad. If it does, we'll review it, don't you worry.

● Wouldn't it be good if you could always count on a game being as good as the blurb and screen shots on the packet make it out to be. Too many software companies these days spend too much on the marketing and packaging of a game, but shell out only a measly sum on the actual design and production of it. If the game turns out to be as good as they say, then it's fair enough, but when software companies sink heaps of money into marketing a game that they know is a dud, the chances are that the credibility they lose when people play the game will cost them more in the long run than the money they make from sales. Not all games are winners, but if it's clear to the company that the game is a loser, they should either not release it, maybe give it only limited coverage or even postpone it's release until it's up to scratch.

Ah! Felt good to get that out, now to the mag: 'Love the Fiend! I haven't come across him for a while — I assume he is still around – 'hope so – there's nothing like an outside commentary (with a BAH or two thrown in for good measure) to keep the adventure world on it's toes.

I agree with fellow New Zealander, B Struan, who aired his views in June's Mailbag. I reckon you should have a special competition or two for your overseas readers, once in a while, just to keep us happy.

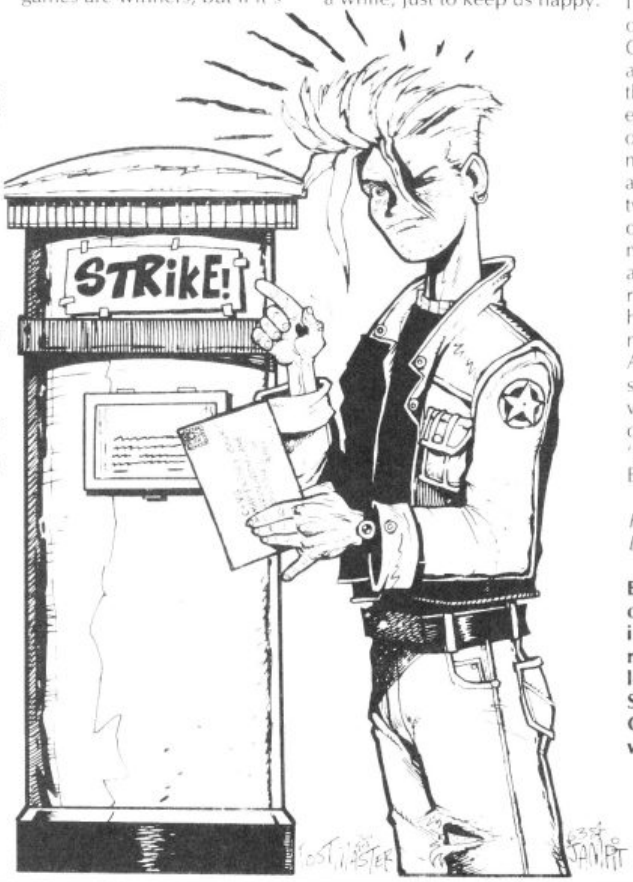

You might be surprised how many replies you get – at any rate give it a shot, if it doesn't work at least you've tried. I say all this at risk of making myself look fairly foolish, should you have already begun a worldwide competition. I won't know for a while, this letter was written in September and according to my calculations, I won't get September 88's issue until . . . um . . .er. . . November. 'suppose I'd better get comfortable. I'll be waiting!

Yours sincerely
Alec Tricity
Devoted C + VG reader, Fiend Fan and all-round good guy.

Dear C + VG

I have been reading eagerly over the last several issues of Computer and Video Games and I have come to the decision that it is terrific value for everyone, but especially if you own an ST or Amiga! Your magazine is becoming more and more centred around these two machines. What is going on? OK I know these are the machines of the 90's, but all I'm asking is for "more and more reviews for them"! Yes! you heard me. I want your whole mag turned into an ST and Amiga mag because I too will soon be an Amiga freak, and who cares about all those saps out there who own a 'Spectrouble' or a 'Commodore Blocky'. So there!.

Keith Lynch
Dublin

EDITOR'S REPLY: Although our coverage of 16-bit is increasing, we won't stop reviewing 8-bit games. As long as there's life in Spectrums and Commodores, we'll stick with them.

classified-advertisements

ATARI 400/600/800XL/ST AMIGA SOFTWARE

We have all round selection of disks, cassettes and cartridges.
FOR HIRE. Apply now and hire your first four games free. Around 1,500 different original titles. For full details send large stamped addressed envelope or telephone evenings 7pm-10pm or weekends.

LOW ATARI PRICES
Atari 520 STFM **£299.90** post free + 15 disks
Antic and Analog magazines available
Amiga A500 at only **£469.90** p.f.

BEST QUALITY DISKS
Memorex 5¼" S.S./DD Discs 10 for **£11.95** p.f.
Unlabelled 5¼" D.S./DD Discs 10 for **£4.95** p.f.
Top quality unlabelled 3½" double sided disks
10 for **£12.95** 51 for **£54.95**
25 for **£29.95** 100 for **£99.95**

GAMES & SOFTWARE CLUB
Dept. C+VG, 35 Tilbury Road, Thorney Close, Sunderland SR3 4PD
Tel: (091) 528 6351

DISCOUNT SOFTWARE

Up to 21% off RRP for ATARI, COMMODORE, SPECTRUM, AMSTRAD, BBC, MSX and IBM PC. Ring for Info Pack on any of the above machines: 24 hour HOTLINE: 0455 613377.

B. BYTES COMPUTER SYSTEMS, 19 Southfield Road, Hinkley, Leicestershire LE10 1UA.
ATARI SPECIALISTS

UK SOFTWARE EXCHANGE

Swap your used software. Free membership. Huge program base for the Spectrum and Commodore 64.
NOW ALSO FOR THE ATARI ST.

Send s.a.e. for fast response and details to:
UK Software Exchange Club (CVG), 15 Tunwell Greave, Sheffield S5 9GB

WALL SIZED VIDEO GAMES! FOR LESS THAN £20!!

*Project your games to a giant 5'x6' picture
*Kill Life sized monsters
*Amaze your friends
*TV programmes & videos look great too
*Money back if not delighted

This incredible TV projector works with any television and is easily constructed within an hour. Send £18.95 for your guaranteed lens to:-

BIG TIME ENTERPRISES, 8 STOCKWELL LANE, BRANDESBURTON, DRIFFIELD, E. YORKS YO25 8RD
ORDER EARLY FOR CHRISTMAS!

ZX SPECTRUM 48/128. CASSETTE ONLY

ADULT GAMES

FANTASY

Loosen your collar, get out your JOYSTICK and get stuck in. By the time you finish you'll be exhausted.

COVER UP!

Participation game for 2-4 players where anything goes. You never know what you'll be doing or wearing.

WHAT THE BUTLER SAW

Two programmes. A naughty but amusing look at the roaring 20s, and a peep show with some very attractive women. (These are NOT games)

ONLY AVAILABLE BY MAIL ORDER.
WARNING: If you are easily offended do NOT order these games.

FREE NAUGHTY GIFT:
when you buy 2 or 3 of the above games
£5.50 Each
£10.00 + FREE GIFT for any 2
£14.00 + FREE GIFT for all 3
*FREE GIFT may vary

R 'n' H MICROTEC
32 Hazell Way
Stoke Poges
BUCKS SL2 4DD

ADRIAN'S ARCADE

The software library specially for COMMODORE users: 16, 64, 128 and Amiga.
Hire before you buy. Large exciting list of up to date titles. Same day dispatch.
Regular updates and newsheets.
SAE for list and details to:
7 Woodley Headland, Peartree Bridge, Milton Keynes, MK6 3PA.

TO ADVERTISE IN THIS SECTION RING
251-6222
NOW!

FREE MEMBERSHIP!!

Hire – CBM64, Spectrum, Amstrad and VIC 20
Software (Top Titles)
Send 2 x 18p stamps for your hire kit
Computersoft (CV), PO Box 28 North PDO, Nottingham NG5 2EE
(Please state which machine)

D. G. Marketing

for all your

Nintendo

ENTERTAINMENT SYSTEM

Hardware,
Latest games
and Peripheral Requirements

For further information:
01-637 5735

or write to:
De Gale Marketing Limited
81 Tottenham Court Rd, London W1A 1EY

ADVERTISEMENT INDEX

Anco 116
Army Ad 16, 17
Arciona 52
Adrian's Arcade 103
Beau Jolly 119
Big Apple 76
Byrite Software 94
B. Bytes 102
Big Time Entertainment 102
Codemasters 106, 111
Comsoft 87
Chips Computer Shop 94
Chainwood 71
Computersoft 103
Domark ..... IFC, 3, 49
D.G. Marketing 102
DND 78
Electronic Arts 24, 25, 40, 41, 50, 51
E&J Software 78
Grandslam 129
Gremlin 30, 31, 32, 33, 34, 35, 38
Goliath Games 142
Games+ Software Library 103
Hewson 65
Holmesoft 142
Infogrammes 57, 118
Imageworks 98, 113
Intrasol 95
Linel 108
Micro Digital Soft 106, 107
Main Event 62
Mediagenic 42, 43, 60, 84
Megasave 71
Martech 126
Mailsoft 95
Masertronic 27, 97, 134
MGI 71
Microprose 10, 44, 68
Nintendo 132
Ocean ..... OBC, 22, 100, 124, 128
PJK Computing 94
RN-H Microtech 102
Softsellers 53
Superior Software 127
Sky Slip 136
Silica Shop 145
System 3, 12, 13
Telecomsoft 20, 73, 89
Titus 109
Telegames 88
Telemap 94, 95
Trybridge 55
US Gold ..... IBC, 6, 7, 92, 122, 137, 138
UK Software Exchange 102
Video Vault 95
WCHM 88
Worldwide 87

Play Masters

The Post Office strike caused quite a few worries this month – we had no mail for weeks! Fortunately the dispute ended just in time for your hints and tips to get through before we hit our deadlines. Phew! If you have any tips, POKEs or maps – on any machine – send in your stuff to: Julian Rignall, Playmasters, C+VG, Priory Court, 30-32 Farringdon Lane, London EC1R 3AU. Don't forget there's a bundle of software for the month's best tips – so don't forget to state which machine you own.

HAWKEYE (Thalamus)
Martin Brear of Minster, Kent, spoke to the authors, the Boys Without Brains, at the PC Show, and they revealed that you can access the cheat mode by typing VALSSPELER on the title screen. Apparently valsspeler is Dutch for cheat! Cor!

SUPER SPRINT (Activision)
A rather silly ST tip this, but fun nevertheless. On track eight, instead of racing, turn around and position your car just before the finish line. Point it downwards, and when a drone zooms by, accelerate and drive it into the wall. It'll crash – but won't be replaced. Repeat the process for the other two cars, and you'll be free to drive around at leisure, picking up as many spanners and bonus points as you like. Don't forget to drive around in the opposite direction, though, otherwise you'll finish the race. Thanks to *Ian Walpole* for that cheat.

RAMPAGE (Activision)
Another silly ST tip, again from *Ian Walpole* of Cardiff. If you're on the last building and a cloud of dust appears under it, punch in any direction and keep your finger on the fire button until the next screen is displayed, whereupon you'll find that you can climb up an invisible building which is in the same place as the last building on the previous screen. Odd, but true.

CRAZY CARS (Titus)
If you're a Spectrum owner with a Multiface (the hardware add-on I mean, not ten heads), you might be interested in this POKE from *Edward O'Donnell* of West Lothian. Load the game with the interface shoved into the back of the machine and stop it. Enter POKE 29403,0, restart the game and you'll be granted with unlimited time. We could do with more of that here with our tight deadlines . . .

SAMURAI WARRIOR (Firebird)
Okay all you failed Ronin rabbits – use these POKES from *Bruce* and *Daz* of Doncaster you should find life a little easier. Load the game, reset the computer and enter of the following: POKE 15502, (0-127) for higher energy, POKE 15507, (0-127) for more money or POKE 14652, (0-3) for a higher starting level. If you want to go the whole hog and have unlimited energy, type POKE 20385,32: POKE 20386,245: POKE 20387,207: POKE 53237,157: POKE 53238,20: POKE 53239,39: POKE 53241,9: POKE 53242,141: POKE 53243,20: POKE 53244,39: POKE 53245,96 (RETURN). Once you've made your changes, type SYS 14336 (RETURN) to restart. These are C64 POKEs, by the way.

RASTAN SAGA (Ocean)
Unfortunately we haven't got a copy of this in the office, so I'll have to trust that this C64 Bruce and Daz listing works. Type the following listing, RUN it and then press play on tape (don't forget to bung in the game tape first) for infinite lives.

```
1 FOR A = 400 TO 457: READ B: POKE A,B: NEXT SYS 400
2 DATA 32, 44, 247, 32, 108, 245, 196, 163
3 DATA 141, 196, 2, 169, 1, 141, 201, 2
4 DATA 76, 167, 2, 160, 189, 141, 116, 1
5 DATA 169, 1, 141, 117, 1, 169, 88, 141
6 DATA 211, 2, 169, 96, 141, 244, 10, 141
7 DATA 125, 10, 76, 81, 3, 169, 96, 141
8 DATA 165, 160, 189, 173, 141, 7, 201, 76
9 DATA 26, 129
```

GREAT GIANA SISTERS (US Gold)
If you managed to buy a copy of the Amiga version before it was stopped by Nintendo, perhaps you might find use for this tiplet. On level three there's a warp to level six, found on the first island. Stand at the end of the row of blocks and jump upwards to hit an invisible block, and you'll be transported to level six.

MY HERO (Sega)
This should really be in the Mean Machine sections, but what the heck! Jump over a knife thrower without touching him and HIT him in the back and you'll be awarded an extra life. *Ramon Bainathsah* of Amsterdam discovered that highly useful 'feature'.

BLACK BELT (Sega)
Another console tip from *Ramon Bainathsah*. Press the reset button at the same time the demo begins and you'll gain lives – great!

ARKANOID I + II (Imagine)
If you're a Spectrum owner and have *Arkanoid*, type PBRAIN on the highscore table to access the cheat mode. If you've got *Revenge of Doh*, type MAAAAH on the highscore table for the same effect. Atari ST *Arkanoid* players just need to press the CAPS LOCK key and type DEATHSTAR on the title screen to activate the cheat – then press S to skip levels. Cheers to *Allen Darnell* from Stevenage, Herts, for unearthing those.

AUF WIEDERSEHEN MONTY (Gremlin Graphics)
Spectrum owners who can't get Monty to safety are advised to type LOAD"":REM MONTY to load the game. If you pick up the red flag at the start of a game, Monty becomes immortal. Thanks to *Allen Darnell* for that excellent cheat.

▼ *Rastan C64 pokes*

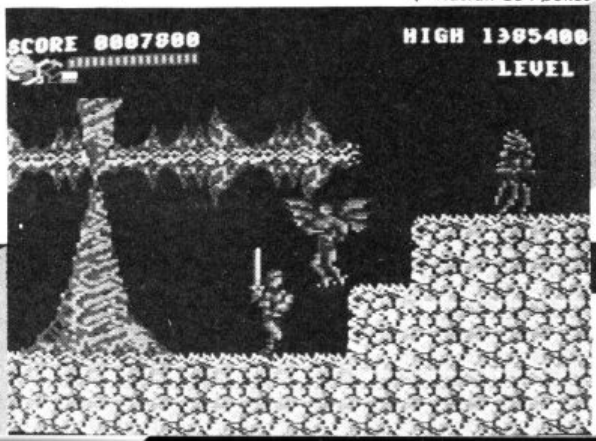

Play Masters

IKARI WARRIORS (Elite)
Ramon Bainathsah of Amsterdam has discovered that if you type FREERIDE on the highscore table, you'll start the next game with an invisible soldier. That's one for ST owners.

HUNT FOR RED OCTOBER (Grand Slam)
Another tip from Ramon Bainathsah, this time for Amiga owners. If you restore a saved game, all enemy ships disappear. Use it as a sort of smart bomb!

INSANITY FIGHT (Linel)
Skip levels simply by pressing L and both mouse buttons at the same time. Cheers to Ramon Bainathsah for that quickie!

FREDDY HARDSET (Imagine)
Spectrum owners can enter the second game by typing 897563 when prompted. Well, that's what *Allen Darnell* of Stevenage says.

ARMY MOVES (Imagine)
Allen Darnell has found that the code to the second load is 27351 – on the Spectrum.

GAUNTLET II (US Gold)
A rather good tip for this excellent conversion was found by Gavin Giles of Sunderland, Tyne and Wear. When you get the "Locked treasure chests can insert helpful items" message at the start of a screen, find two locked treasure chests. As you open the first, hold down the HELP key. Having collected the treasure, open the second chest whilst holding the INSERT key. As you unlock the chest, an ankh should be revealed: collect this and you're graced with 50,000 health points and loads of super reflective shots.

PLATOON (Ocean).
I've you've got an ST copy of this game-of-the-film, try this out. Type Humburger-Hill (the – is the minus on the numeric pad) on the title screen, and you're able to advance through the jungle, F4 taking you directly to the village. If that isn't enough, use F5 and F6 to switch on/off a shield. By the way, make sure the shield is off before you enter the trapdoor otherwise the game crashes.

WHERE TIME STOOD STILL (Ocean).
Stuck in time? Fear no more, for Alexander Stivaros of Didsbury, Manchester, is here with some extensive tips to help you on your way.

First of all, pick up the bag, bottle, medical supplies and rope which are dotted around the crashed plane. Put everything but the rope in the bag – you need that to rescue Clive. Get Gloria's compact and make your way to the rope bridge. Rescue Clive using the rope. When everyone is safe, cross the bridge and follow the cliff edge in a north-westerly direction without going up any slopes. When the characters get to an open plain, head north until the swamp is reached.

After crossing the swamp let everyone eat, drink and rest. Refill the bottle and head towards the village. Locate the chief and drop Gloria's compact using the second box, and then pick up the food and roast pork. Put the food in the bag and walk north until you reach another cliff. Find a hole in the cliff, drop the pork and quickly run past. Cross the waterfall and turn the music off so you can hear the tromp of approaching dinosaurs. Move down the slope and run in a southerly direction until you reach a river. Follow the river south around the village and go eat until you find a religious building and rest. Finally, run east towards another cliff. Find the slope that leads up into the mountains and make your way to freedom.

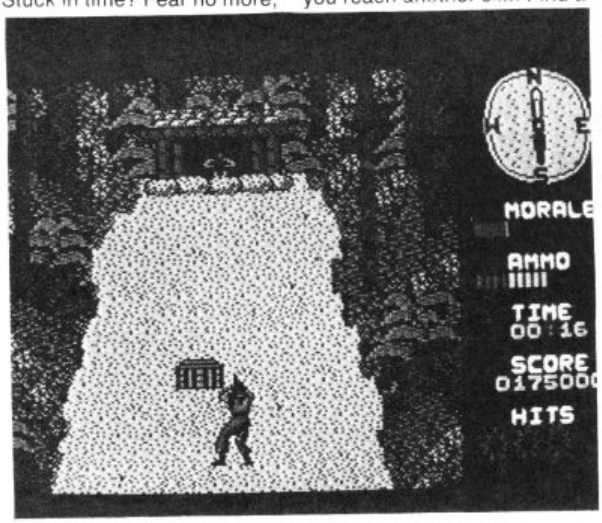

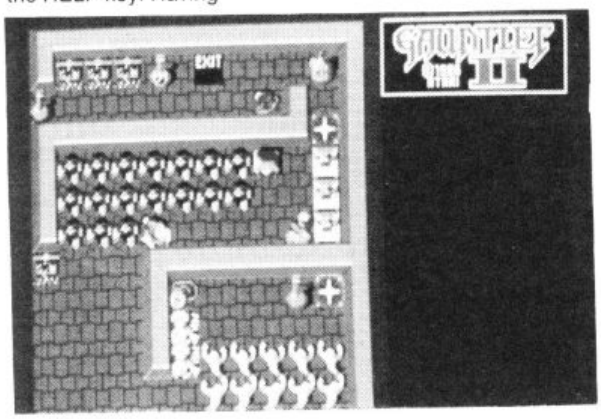

LEATHERNECK (Microdeal).
While playing, type CUTHBERTNECK and press F3 to become invincible – at least to enemy bullets. Thanks to Kingsley Hyam of South Benfleet, Essex, for that ST tip.

RETURN TO GENESIS (Firebird).
An invincibility cheat is initialised by typing WASP. ASM and pressing the F5 key. Thanks once again to Kingsley Hyam for another ST tip.

ZYBEX (Zeppelin)
Players of this neat little two-player shoot 'em up should find this C64 listing a boon. Type in the program, RUN it and press play on tape for unlimited lives. Cheers to *Bruce* and *Daz* of Doncaster, South Yorkshire.

```
100 DATA 32, 86, 245, 160,
78, 141, 200, 2, 169, 1, 141,
201, 2, 96
110 DATA 169, 91, 141, 121,
4, 169, 1, 141, 122, 4, 76, 0, 4,
169
120 DATA 189, 141, 106, 113,
76, 0, 96
130 FOR L = 320 TO 345:
READ T: POKE L, T:NEXT
140 POKE 642,13:POKE 157,
128:SYS 320
```

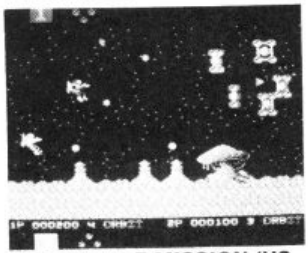

IMPOSSIBLE MISSION (US Gold)
This excellent *Bruce* and *Daz* POKE disables all sprite-sprite collision detection, allowing you to run through robots without being harmed. Simply type in the listing, RUN it and press play on tape.

```
1 FOR X = 320 TO 347: READ
  A: POKE X,A: NEXT
2 POKE 646, 4:POKE 157,
  128: SYS 320
3 DATA 32, 104, 225, 169, 83,
  141, 243, 3 169, 1 141, 244, 3
4 DATA 76, 13, 8, 72, 77, 80,
  169, 96, 141, 16, 120, 32,
  132
5 DATA 255, 96
```

PRO SOCCER Simulator

RICHARD DARLING
Research and Development

Richard – 'Pro Soccer's got everything! There's four soccer games – 11 A-Side Soccer, Indoor Soccer, Street Soccer (fouling allowed!) and Soccer Skills (with skill training – penalties, pushups, sit ups, weight lifting, dribbling and more!) – Superb Value!'

David – '. . . and Pro Soccer's got simultaneous 4 player action! It's taken our team of "Code Masters" over a year to perfect these football games. Don't miss out on the best all action, 4 player, football game ever! Absolutely Brilliant!'

DAVID DARLING
Television Promotions

AMSTRAD SCREEN SHOTS

Code Masters GOLD

£9.99 COMMODORE C64 TAPE (DISK £14.99)

£9.99 AMSTRAD CPC TAPE (DISK £14.99)

£8.99 SPECTRUM TAPE (+3 DISK £12.99)

£19.99 AMIGA

£19.99 ATARI ST

£19.99 PC AND COMPATIBLES

CODE MASTERS SOFTWARE CO LTD, PO BOX 6, LEAMINGTON

The Ac
GAM
Th
A E

Adventure Goes On

COVER II

the Video-Game

NEW TASK STANDS BEFORE YOU...

APPROACHING PHANTIS

You must rescue ARKOS, the hero of the rebellion against GREMLA, who has been imprisioned. You combat the kamikaze hordes, dodging missiles and avoiding balls of incandescent magma. Once you enter the caverns of the planet PHANTIS you fight your way through.

STRUGGLING ON

After abandoning the ship you capture an ADREC in order to continue advancing on the planet. A dagger is the sole weapon you rely on to fend off the inhabitants. You fight against the enemy troops. You have to steal a weapon. And advance forward, straight ahead. Nothing can detain you.

THE PRISON

You cross swamps, mountains and forests... there are enemies all over. The way to the prison becomes more hazardous the further you advance. You take command of a helicopter, descend into the entrails of the planet, and arrive at the prison. It is heavily guarded. Will you be capable of freeing ARKOS?.

AMSTRAD

COMMODORE

PC

ATARI ST

SPECTRUM

★ SPECTRUM ★ AMSTRAD CPC ★ COMMODORE 64 ★ MSX ★

8.95 CASS — FREE GAME OVER FREE — DISK **12.95**

★ PC COMPATIBLES ★ ATARI ST ★

19.95 DISK

DISTRIBUTED BY

ELECTRONIC ARTS

For a full broadsheet describing the complete range or information on your nearest stockist write to: Electronic Arts, 11-49 Station Road, Langley, Berkshire SL3 8YN, England. Or call our Customer Services Dept. on 0753 46465

DINAMIC

VEINTINUEVE-UNO, S.A.

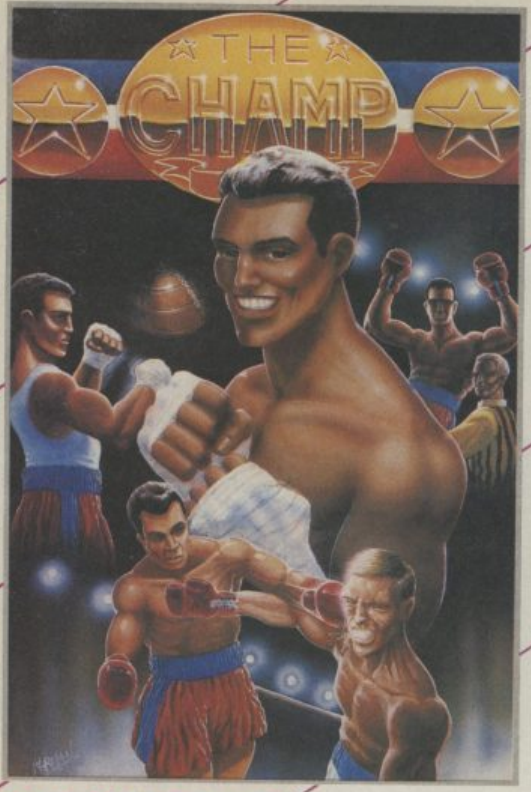

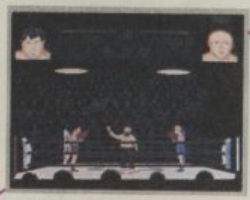

* With the Official Endorsement of the World Boxing Council
* Over 1300 Animation Frames
* Training Mode
* World Ranking List

FOR YOUR AMIGA

WITH THE ORIGINAL "ROCKY" THEME

LINEL

A KIND OF MAGIC

WIN A SWORD

* More than 50 Animated Enemies
* A Castle 600 Screens wide
* A Challenging Competition
* 80 Colours on Screen

FOR YOUR AMIGA

THE EXCLUSIVE SALES REPRESENTATIVE:

THE SALES CURVE Ltd.
The Lombard Business Centre
50 Lombard Road
LONDON SW11 3SU
Tel: 01-585 3308
Fax: 01-924 3419

LOOK OUT FOR OTHER COMPUTER FORMATS

DON'T MISS THE COMPETITIONS

LINEL

MERIMPEX Ltd, LINEL Products,
Am Schrägen Weg 2 FL-9490 Vaduz
Tel: (01041) 75 283 68
Fax: (01041) 75 206 56

OFF SHORE WARRIOR

VIOLENCE ON THE HIGH SEAS, THE ULTIMATE TEST OF MANHOOD

AMIGA VERSION

PS, PC, XT, AT VERSION

ATARI ST VERSION

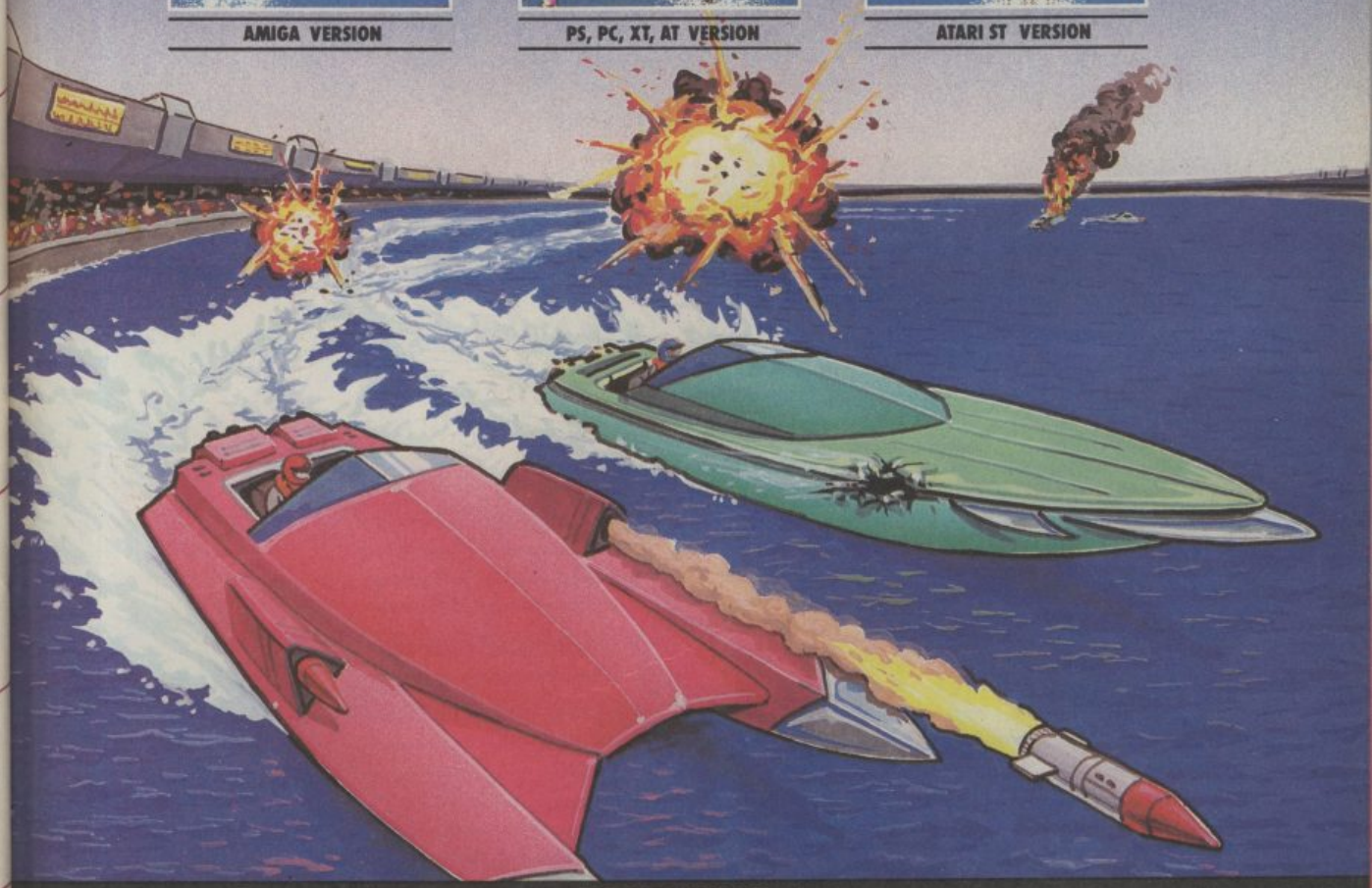

THE YEAR IS 2050.
VIOLENCE AND TERROR HAVE TAKEN OVER THE WORLD, CIVILIZATION HAS DISAPPEARED,
VIOLENT STREET SPORTS ARE NOT ENOUGH TO SATISFY THE BLOOD LUST OF A NATION.
A NEW SPORT HAS EVOLVED. YOU ARE AN OFF SHORE WARRIOR, ANYTHING GOES.
THE BATTLE CAN BRING YOU FAME OR DEATH... THE ONLY RULE IS TO WIN WHATEVER THE COST.
CAN YOU MEET THE CHALLENGE AND BECOME THE SUPREME OFF SHORE WARRIOR
A WORLD AWAITS, PREPARE FOR THE ULTIMATE TEST...

TITUS™

© 1988 TITUS SOFTWARE CORP., OFF SHORE WARRIOR, TITUS AND THE TITUS LOGO ARE REGISTERED TRADE MARKS OF TITUS SOFTWARE CORP. IBM, ATARI ST AND AMIGA ARE REGISTERED TRADE MARKS OF INTERNATIONAL BUSINESS MACHINES, ATARI INC AND COMMODORE AMIGA RESPECTIVELY

UNIT 4 STANNETS LAINDON NORTH TRADE CENTRE BASILDON ESSEX SS15 6DJ PHONE: (0268) 541126

WIN A LOAD OF OLD BALLS

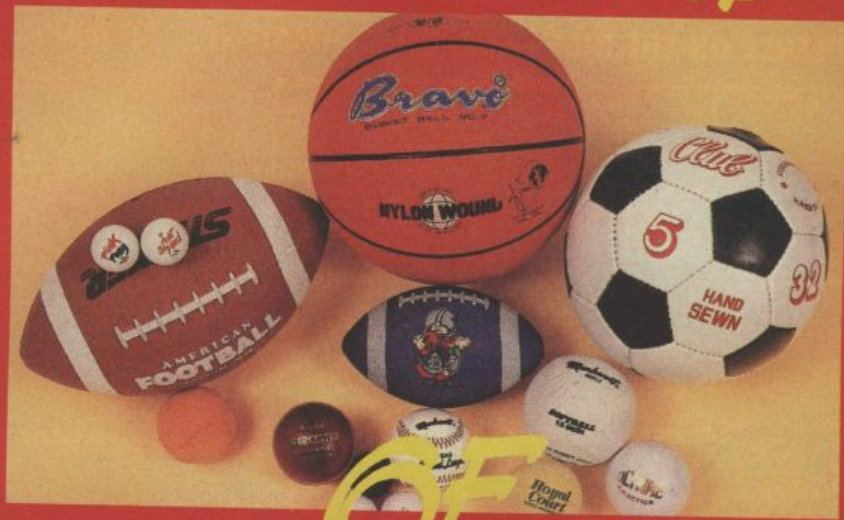

Let's get the old ball rolling shall we?

Take a butchers at the photo. We've got all these to give away: a football, a basketball, an American football, a baby American football, a cricket ball, a softball, a hockey ball, a squash ball, golf balls, ping pong balls, squidhgy balls, firm balls . . . You get the picture. Even some shuttlecocks for some odd reason.

An excellent sort of prize, we're sure you'll agree. All these come courtesy of top budget house Alternative, to celebrate the launch of their American football game *Endzone*, the latest edition to a wide range of sports sims. You're bound to have seen a least some of them: Football Frenzy, Indoor Soccer, Cricket Crazy, Howzatt, and mega-hit Soccer Boss. *Endzone* follows a similar management-type format to that best seller, and looks to be one of the big 8 bit sellers of the coming months.

The winner will get all the balls, a handy dandy bike pump adaptor to blow them up with, and a selection of alternative sports games. Twenty runners up will just get the games. Ready for the questions?

1) How many footballs can you see on the entire inlay sheet for Soccer Boss?

2) Who won the last Superbowl?

There will be no tie break — first one out of the hat gets the prize.

Send your entries to: C+VG Ball Competition, Priory Court, 30-32 Farringdon Lane, London EC1R 3AU.

Write with a ball point pen, don't balls it up, and send your entries now. The ball's in your court.

And don't, whatever you do, forget to specify which format you want your games — C64, Speccy or Amstrad.

Name _____

Address _____

Computer _____

Answer 1. _____

Answer 2. _____

PLUS · PLUS · PLUS · PLUS · PLUS · PLUS

Professional BMX Simulator

SCREENSHOTS

COMMODORE C64

COMMODORE C64

SPECTRUM

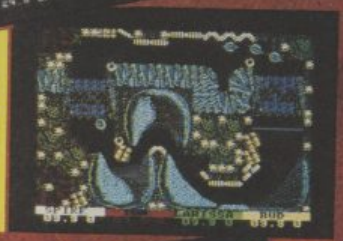

AMSTRAD

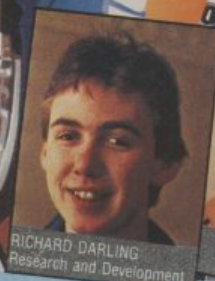

RICHARD DARLING
Research and Development

DAVID DARLING
Television Promotions

Richard Darling – 'Pro BMX has got to be my best game! Four player action, three totally new race meets – Quarry Racing, Dirt Biking and Desert Riding – each with five exciting circuits. It's just like the real thing – the burms, bumps and ramps really work!'

'Fifteen incredible courses make Pro BMX the biggest best BMX game yet!'

David Darling – 'Richard's Pro BMX simulator is excellent – now with 4 player action, two tapes and a color BMX poster – it's amazing value at

£4.99

COMMODORE C64
AMSTRAD, SPECTRUM

Code Masters Plus

CODE MASTERS SOFTWARE CO LTD., PO BOX 6, LEAMINGTON SPA CV33 0SH

PLUS · PLUS · PLUS · PLUS · PLUS · PLUS

A STONKING GOOD OFFER

Quite the best T-shirt you' ever buy for only £17.99*

C+VG comes up with the goods again with the T-Shirt that is the talk of the software industry! Join top bods from US Gold, Ocean, Telecomsoft and the rest in proudly sporting the games world's most credible logo on your ample chest! It's a stonker, and no mistake!

Each trend-setting garment is made from guaranteed 100% material and comes complete with stylish label on the inside of the neck and the "wild and crazy" C+VG sunburst logo slap bang in the middle. And of course, each one comes complete with 12 issues of Britain's biggest selling computer mag posted to your door the minute they leave the presses.

It just happens to be the offer of the century, but if you are of the type that likes a monthly chat with the cheery chappy down the newsagent, then don't despair: you CAN get the shirt without the mags. Just fill out the second form on this page – that's the one that says "T-shirts only" on it – and post it off with a cheque for only £5.99. A snip amongst snips!

***plus a free year's subscription to your favourite magazine!**

P.S Anyone entering the Spitting Image competition (see FAX this issue) and wants to draw a cartoon of one of the fine and upstanding body of boys and girls pictured above may find it useful to know which is which. Left to right at back: Lora, Andrea, (Little) Matt, Seamus. Front: Garry, Jaz, Euge. Remember, some of these are caricatures already!

FORM ONE: T SHIRT WITH SUBSCRIPTION

Yes, I think this fabulous T shirt is easily worth £17.99 – or more if I live abroad – and I enclose my cheque/postal order made payable to COMPUTER AND VIDEO GAMES.

My shirt size is ☐ Medium (S/C 14)
☐ XXXL (S/C 15)

Your shirt will be sent separately, but may take up to 28 days.

Please start my subscription at the.....issue.

Tick the correction box:

☐ One year UK and Eire £17.99.
☐ One year Europe £27.99.
☐ One year rest of world (Air Mail) £65.00.
☐ One year rest of world (Surface Mail) £37.00.

My cheque/postal order is made out for £_____

OR Please debit my Access/Visa account card number_____

Amount _____ Expiry date

Name_____

Address_____

Signed _____

Return to COMPUTER AND VIDEO GAME SUBS OFFER, Subscriptions Dept,
PO Box 500, Leicester LE99 0AA.
Or ring our special 24 hour Orderline Service and quote your credit card number. Tel: 0858 410888.
ENQUIRIES: 0733 555161.

FORM TWO: T SHIRT ONLY

The 1988 C+VG SHIRT COSTS £5.99.

Please send me.....T shirt(s). I enclose a cheque or P.O made payable to COMPUTER AND VIDEO GAMES for £.....(£5.99 times however many shirts). This price includes postage and packing. I know the shirt(s) may take up to 28 days to arrive. I want this many medium ones..... And this many XXL ones.....

Name_____

Address_____

I will now put this form in an envelope and send it to: COMPUTER AND VIDEO GAMES T SHIRT OFFER, EMAP Premium Sales, 14 Holkham Road, Orton Southgate, Peterborough PE2 0UF.

FERNANDEZ MUST DIE

In the distant jungles of Central America, revolution is in the air. The government of the Democratic Republic of El Diablo has been brutally overthrown and the evil despot known only as Fernandez rules the land.

Summoned by the exiled leaders of your homeland, you must free your people from the oppressive yoke of the Dictator by destroying the military bases that have protected Fernandez from the wrath of his people.

- Jeeps, tanks, motorcycles, trains and more
- Huge play area
- One or two player options (some formats only)
- Map of El Diablo
- Free 'Fernandez' badge
- 'Fernandez' poster and T-shirt offer

Atari ST screen shots shown

Spectrum disk: £12.99
Spectrum cassette: £8.99
Commodore disk: £12.99
Commodore cassette: £9.99
Amstrad disk: £12.99
Amstrad cassette: £9.99
ST: £24.99
Amiga: £24.99

image works

Image Works, Headway House, 66-73 Shoe Lane, **London** EC4P 4AB. **Telephone**: 01-377 4645

Play Masters

Last

LE

You may have been waiting around for Last Ninja 2 for a while now, but we can promise it'll be worth the wait. At the risk of spoiling the fun, System 3 has helped us compile this exclusive map of the first three levels, complete with all the relevant hints and tips. Our thanks particularly to Phil Churchyard and John Twiddy. Watch out next month for the last three levels . . .

You can't get off the bandstand directly, so nip back through the curtain into the back room, beat up the guard, and punch the yellow square on the far wall. Now pop back outside, and down the open trap door.

You must jump off the top of the screen below on the island, then stand as far into the bushes as you can and push it to the left with a swipe of your stick. Now jump off the bottom of the island by running parallel to the bottom right edge.

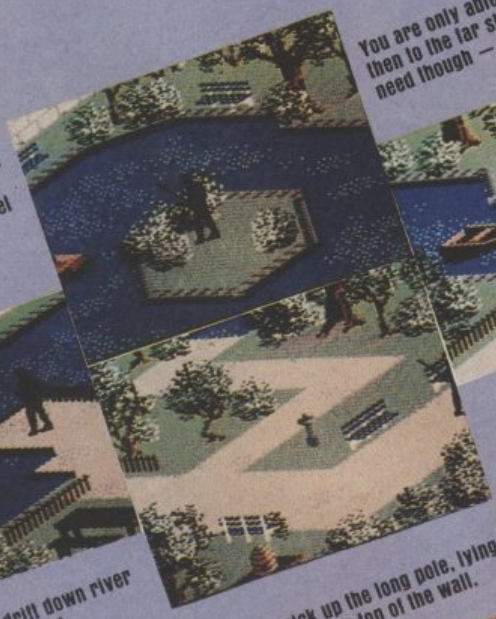

FINISH

The boat should now drift down river across the final screen and you can use it to exit the load.

You are only able to cross the river by jumping onto the boat, and then to the far shore. Make sure you have collected everthing you need though — because it is actually impossible to get back!

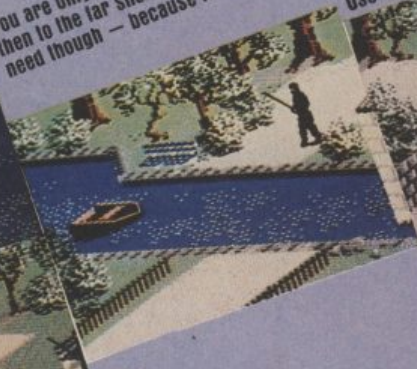

Use the key from the drum room to open the

Somersault across the juggler screen and his knives shouldn't touch you.

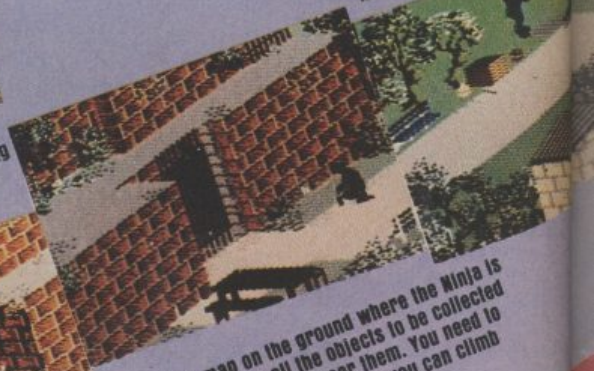

You need to pick up the long pole, lying among the sticks on top of the wall.

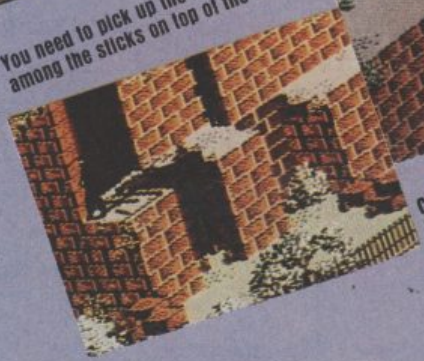

Collect the map on the ground where the Ninja is kneeling, and now all the objects to be collected will flash when you get near them. You need to put all the objects away before you can climb the ladder.

EVEL 1

Ninja 2

Play Masters

ROBBEARY
Bertie, an agile and clever bear has targeted a famous 24 floors store for his last and most daring ROBBERY. With no alarms or visible guards and fabulous treasures, yet it has been avoided like the plague by the criminal fraternity. Bertie soon discovers why?
AMIGA £19.95

HIGHWAY HAWKS
Grand Prix driving skills is essential to negotiate the crowded highway at speed. Obliterate the assassins cars and the ones that get in your way but keep the tiger in your tank fed, the engine cool and the tyres and steering intact. Acquisition of faster cars and lethal weaponary depends on your driving and trading skills.
AMIGA £19.95 (2 DISCS)

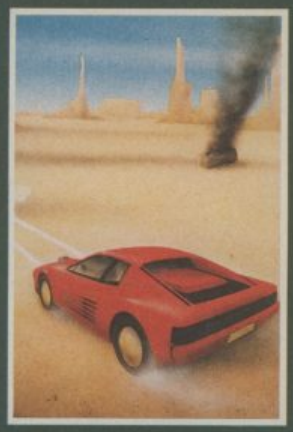

EMERALD MINE
A giant arcade adventure which has received rave reviews. Each level has its own unique solution and requires ingenuity and dexterity to complete. One player or two players TEAM action for added enjoyment.
AMIGA £14.95
CBM64-PLUS 4 £7.95 (D) £9.95

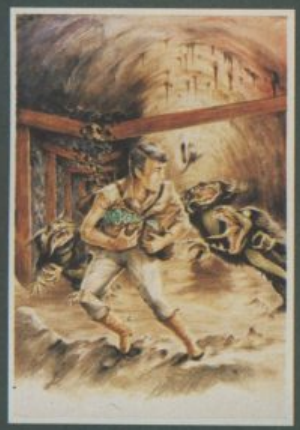

MANIAX
Maniax relentlessly pursued by the creature undertakes to clear the thick fog engulfing the world capitals. An addictive game requiring quick thinking and action.
AMIGA-ST-IBM £19.95
CBM64-PLUS 4 £7.95 (D) £9.95

STRIP POKER II PLUS
A sizzling evening with Sam & Donna
AMIGA-ST-IBM-ARCH. £14.95
SP-AMS-MSX-BBC-ELECTRON
CBM64-PLUS 4 £7.95

QUANTOX
Progress through 24 levels of this fast and furious action. Lightning responses are secondary to the strategic choices between better weaponry or better defence.
AMIGA £14.95

FACE OFF
Experience the sheer pace and exhilaration of ICE HOCKEY. Be prepared for the body checks, fouls and rough play. League competition, 1 or 2 player option.
AMIGA-ST-IBM £14.95

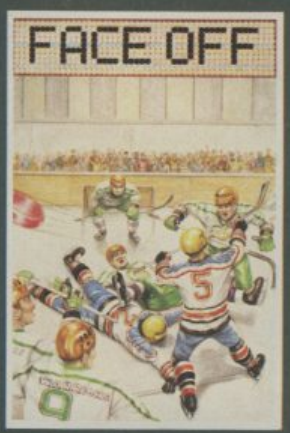

STRIP POKER II PLUS DATA DISCS
Requires Strip Poker II Plus disc to load
Disc 1 Beverly & Dawn
Disc 2 Lee & Roy
Disc 3 Suzanne & Bianca
Disc 4 Rachel & Kim
AMIGA-ST £9.95

DAWN

MICRO TEXT **MICRO BASE**
Ideal for home and business use. Menu driven to enable a novice to use powerful capabilities with minimal reference to the tutorial manual.
Micro base - a powerful data base with fast SEARCH and SORT facilities includes a very flexible label printer. Sorted files can be used by the Micro Text word Processor to send personalised letters. A boon to any Club Secretary.
AMIGA £19.95 EACH

BEVERLEY

ANCO

ANCO SOFTWARE LTD, UNIT 9-10 BURNHAM TRADING ESTATE
OFF LAWSON ROAD, DARTFORD, KENT DA1 5BH TEL: 0322 92513
MAIL ORDER HOTLINE: 0322 522631 FAX NO: 0322 93422
PAYMENT BY CHEQUE, P.O., VISA OR ACCESS

VICTORY

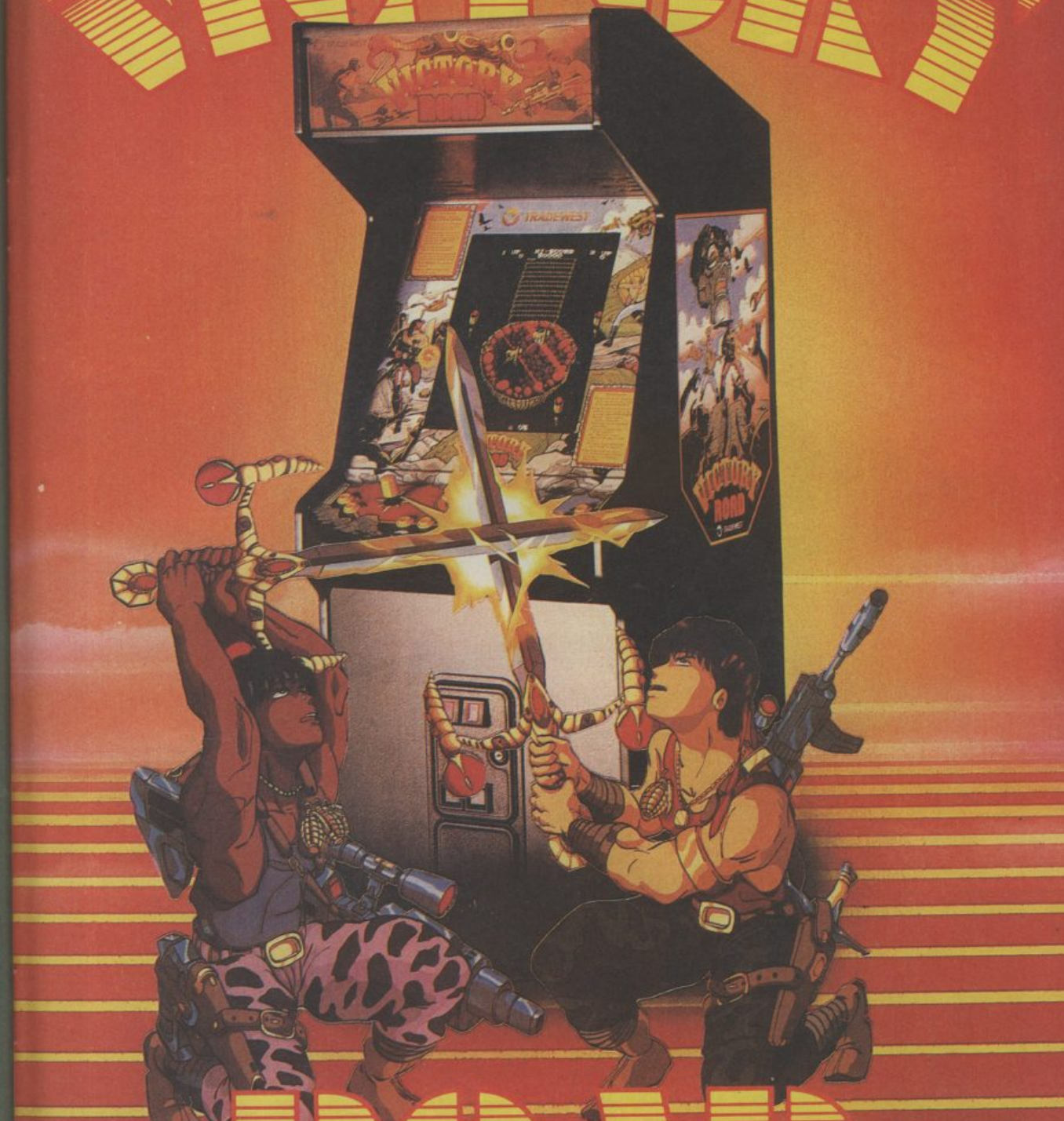

ROAD

SNK
Shin Nihon Kikaku Corp.

SPECTRUM £7·95 COMMODORE £8·95 AMSTRAD £8·95
COMMODORE DISK £12·95 AMSTRAD DISK £14·95

...the name of the game

Imagine Software (1984), 6 Central Street
Manchester M2 5NS Tel: 061-834 3939 Telex: 669977

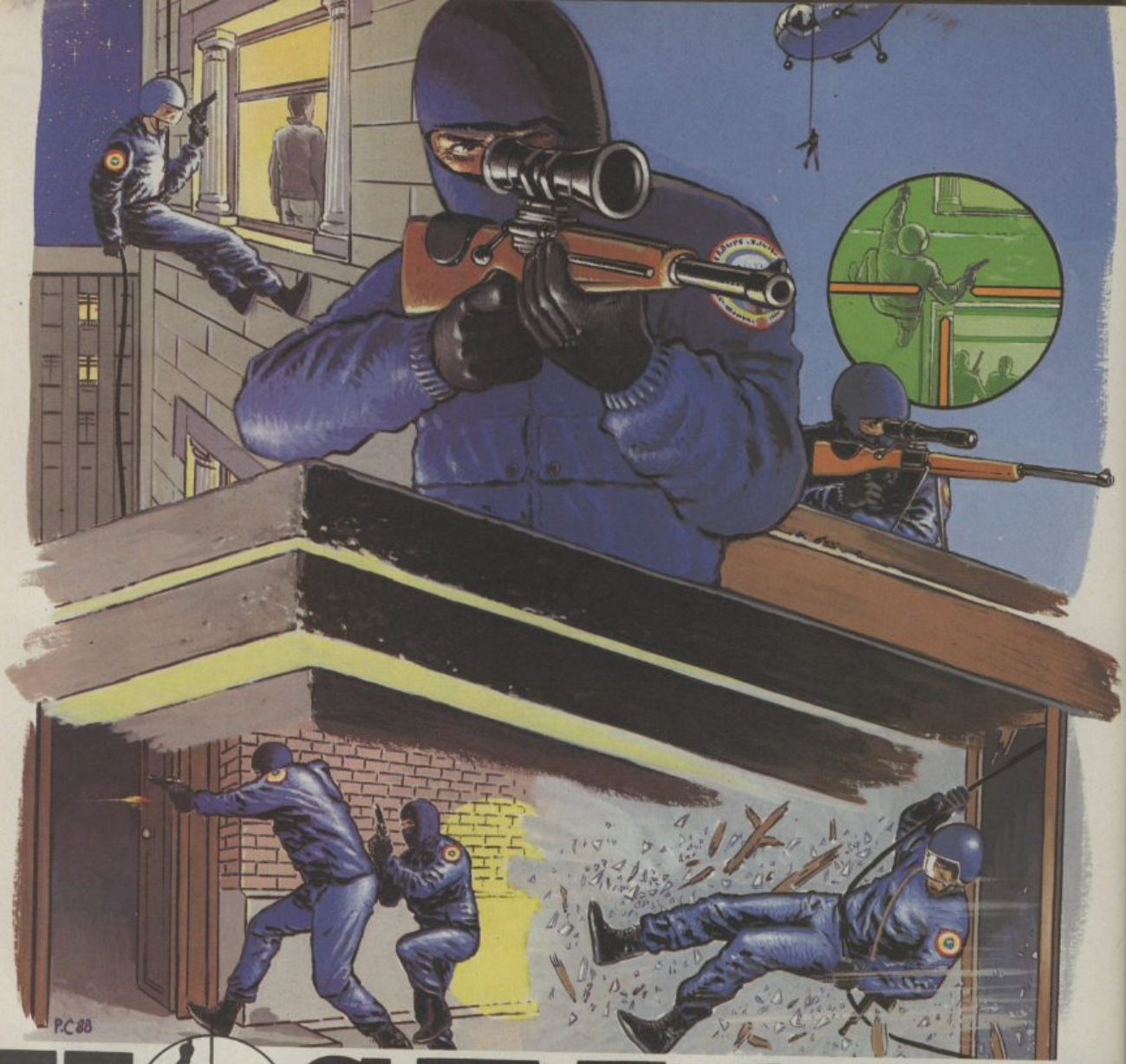

HOSTAGES

An urgent 'phone call. Terrorists have overrun an Embassy, taking hostages. As Head of the Terrorist Intervention Combat Team it's up to you to regain control. Under cover of darkness, place crack marksmen around the Embassy; then get your Paratroopers onto the roof ready to abseil down the building, entering the Embassy through the windows. Now comes the tricky bit.

Have you got what it takes to win in a life or death crisis? Can you effectively co-ordinate six Commandos? Can you second-guess a desperate group of terrorists and get the hostages, and your troops, safely out of the Embassy? There's only one way to find out.

INFOGRAMES

THE ULTIMATE TEST

► ELITE ◄
"The game of a lifetime" (Zzap 64)

► SENTINEL ◄
"There's nothing to compare with it" (Amtix)

► TETRIS ◄
"Tetris will have you hooked from the moment you pick up your joystick" (Your Sinclair)

► ACE II ◄
"This is the perfect flight simulation" (Crash)

► STARGLIDER ◄
"One of the best shoot-em-up's you can buy" (Ace)

5 OF THE BEST SELLING GAMES OF ALL TIME
TOGETHER ON SUPREME CHALLENGE!

SPECTRUM 48K/128 · SPECTRUM PLUS 3
AMSTRAD 464/6128 · AMSTRAD DISK
COMMODORE 64/128 · COMMODORE DISK

£12·95 CASS. / **£16·95** DISK

THE ULTIMATE PACK

THE NAME BEHIND THE GREAT GAMES

BEAU-JOLLY

LAST NINJA 2

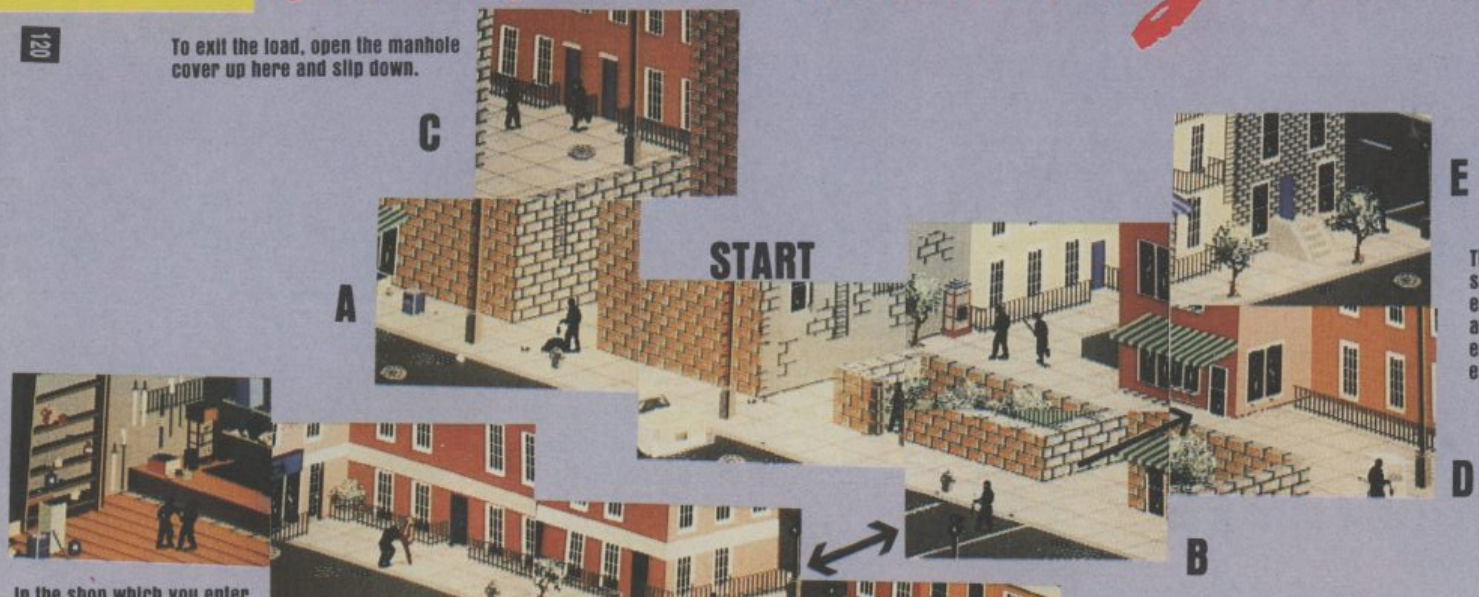

To exit the load, open the manhole cover up here and slip down.

This load is full of bits that wrap around, so you walk off one side of the map and end up across on the other. Thus walk off at A and you'll end up at B exit at C and enter gain at D and — most bizarre of all — exit at the top of E and you'll appear at F!

In the shop which you enter through the doors at the end of the street on the last screen collect the sword that rests in the bottom left corner.
It's not easy though — you have to kick down the doors to get in.

On all the street inter sections there are bikes which threatens to run you down. To avoid the risk, wait until the lights are green for you to cross — but make sure they are pointing the right way, and saying you can go, not the traffic!

This chap drops things at you from the windows — so watch out!

This guy throws staff at you too! like in the last load, the hamburger stand gives an extra life.

Right at the end here go into the workman's hut and collect the T-bar for pulling open manhole covers. You need this to get out of the load.

The bottle living next to the tramp down in this corner of the map is the most important item to collect — you need it for Load Three.

LEVEL 2

LEVEL 3

Collect the key lying on the ground in this screen.

Avoid the spiders that drop down on you around here!

Now use the key you have collected to open the grating and drop down.

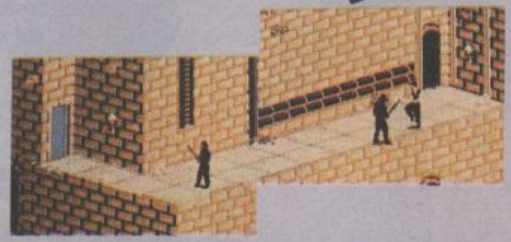

START

Drop down here (you can't get back up to the top level, so be sure you have ever thing).

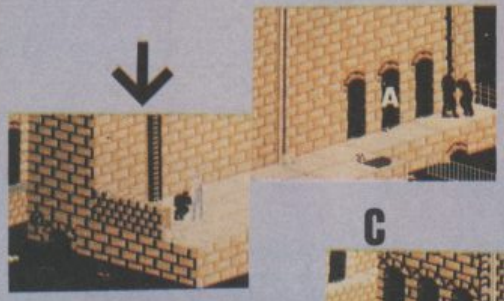

A

C

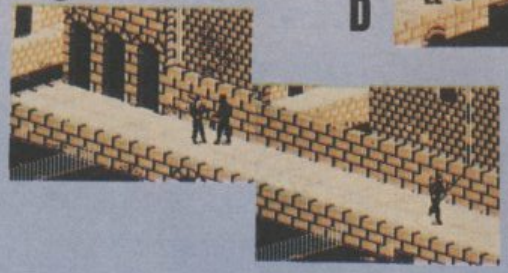

B

You probably don't need telling, but you should avoid the rats on this screen.

D

E

F

Ignite the meths bottle you collected from the tramp in Load Two at the lamp here. You will need it as a molotov cocktail to kill the alligator at the end of the load (the picture of the alligator going up in flames isn't strictly necessary to the map, but we liked it so we put it in anyway!)

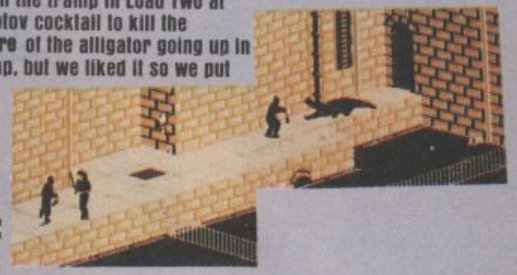

FINISH

It is important to take the right exits from these screens, or you waste vital energy thrashing around in the dark. We have marked them where it is not clear — A leading to B, C to D and E to F.

A MAMMOTH COMPILATION OF WORLD BEATERS...

When the golden team take their golden games and add a little bit of golden magic, then there's only one outcome .... a GIANT success. Five giant games squeezed into one giant compilation.

OUTRUN™ "To be blunt this game is going to outsell anything ..... a flippin good game – test drive one today!!" *Your Sinclair*

720°™ "Virtually flawless arcade game. Addictive, smooth and slick, easily U.S. Gold's finest hour. Don't miss this one." *Sinclair User*

GAUNTLET II™ "It's one of the finest conversions I've ever seen". *C & VG*

ROLLING THUNDER™ "An excellent game, full of atmosphere, suspense and outstanding playability. Do not miss it!" *CCI*

CALIFORNIA GAMES™ "Quite simply the apex of computer sports gaming" *Zzap 64*

GIANTS

WORLD BEATERS

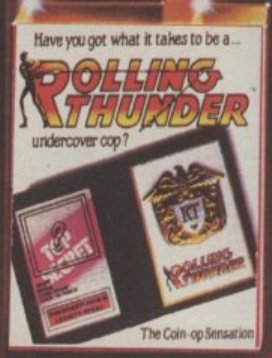

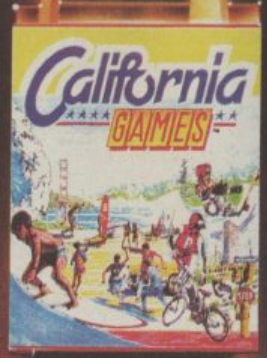

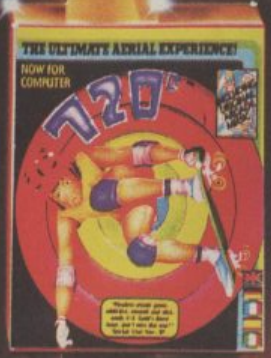

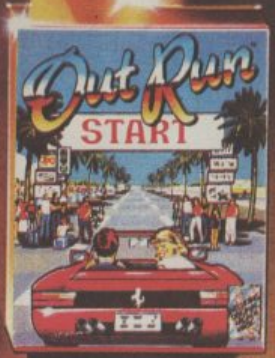

SPECTRUM 48/128K
£12.99t, +3 £19.99d
CBM 64/128
£12.99t, £17.99d
AMSTRAD
£12.99t, £19.99d

U.S. Gold Ltd.,
Units 2/3 Holford Way,
Holford, Birmingham,
B6 7AX. Tel: 021 356 3388

Play Masters
Winner Stays On
Round 2

First round champ Justin came with the crowds to the PC Show. On a selection of PC Engine and Arcade games, it was time to see if he could keep up his winning streak . . .

▲ *The contenders: left to right Martin Manley, Kojo Ellimah, Paul Gallagher, Justin Swords.*

Jammed somewhere in the corner of a packed Earl's Court between the Microprose Super X sim, the US Gold floozies and the Number Six bar stood the C+VG stand, populated by a squillion kiddies and a smattering of hassled staff members.

The second round of our winner Stays On contest was to be held, at arguably one of the most frenetic times of an always busy show: the dreaded Saturday lunchtime!

Contestants were a bundle of more or less local lads, though on the day only three challengers could make it. Though a fair few less than the initial challenge it made for far more managable numbers, and could well be the way we'll run things in the future when Winner Stays On takes to the road.

Paul Gallagher came up with a mate from Bromley in Kent, and both immediately demanded a few "words" with Justin, because "we're both Amiga owners, and in the magazine he said all Amiga owners are dickheads!" With Kojo Ellimah from north London, and Martin Manley from Hayes in Middlesex, all present and correct, and Justin eventually unearthed moseying around the Elite stand, it was time to shove the crowds out of the corner were our PC Engine lurked (the only one up and running at the show) and get on with the first game.

This was Galaga '88 – a combination of glorious graphics and simple shoot 'em up gameplay which we scarcely thought would provoke any upsets. This was not be, however, as Kojo, who had admittedly looked very strong in the practice bouts, surged into the lead, leaving Justin trailing by nearly 15,000 points in third place. Previous Winner stays on contestants like Neil White and arch-rival Jonathan Wood who had showed up at Earl's Court to watch the fun had predicted an easy victory for Justin, but this was clearly not going to be the case.

▲ *Justin sports a C+VG T-shirt, Matt a bad haircut.*

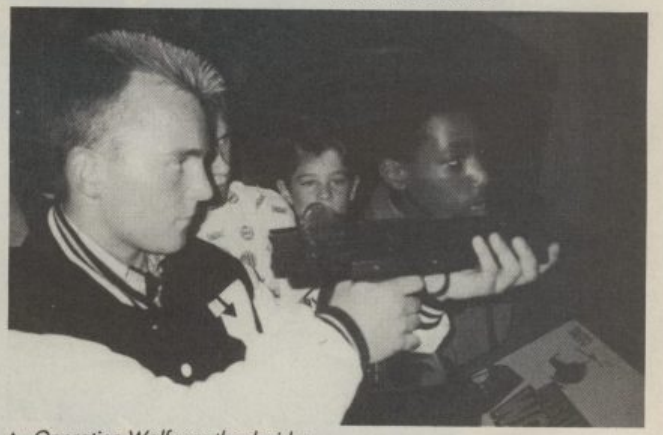

▲ *Operation Wolf was the decider.*

SCORECARD

	GALAGA '88	R-TYPE	P.O.W.	OPERATION WOLF	TOTAL
Martin Manley, a sixteen year old Spectrum owner from Hayes, Middlesex.	3	2	1	1	7
Kojo Ellimah, a fifteen year old Amstrad player from Palmers Green, London.	4	3	3	3	13
Paul Gallagher, age fifteen, an ST owner from Bromley, in Kent.	1	1	2	2	6
Justin Swords, our current champ from sunny Coventry.	2	4	4	4	14

ARCADE ACTION

From the SNK stable, the coin-op smash hit now for your home micro. This multi-level, vertically scrolling arcade thriller throws you deep into the jungles and ruined cities of a nation held in the grip of a cruel oppressor. Freedom is your aim ... Guerrilla War is the means!

GUERRILLA WAR

SNK

AMSTRAD
COMMODORE
£9.95

SPECTRUM
£8.95

Imagine
...the name of the game

IMAGINE SOFTWARE · 6 CENTRAL STREET · MANCHESTER M2 5NS · TEL: 061-832 6633 · TELEX: 667799 OCEANS G · FAX: 061 834 0650

Play Masters Winner Stays On Round 2

Justin was busy blaming the oddly shaped PC engine control panel – and the fact that he had sold his ST and was out of practice! – on his relatively poor performance as we started them out on R-Type. Martin kicked off, scoring a respectable 36 800 in 2 mins 46, and was followed by Paul and Kojo with very similar performances. Unused to both the game and the controls, none managed to beat the end of the first level.

This was the turning point for Justin: by the end of the alloted five minutes he had most of his lives left and was pushing at the start of the third level. The points gap between him and nearest rival Kojo was incredible – Justin had more than doubled his score – but if Kojo was to continue to be such a strong challenger, he must still come first in both remaining events.

▼ *Paul and Kojo sweat it out.*

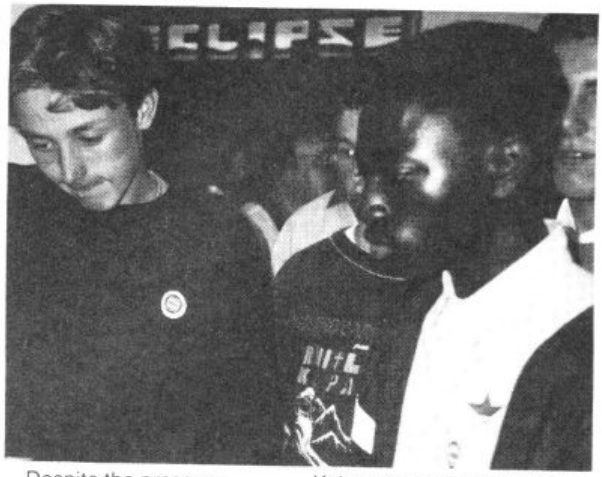

Despite the pressure, Justin was content to lean against the arcade machine and listen to S-Express on his personal as Martin began play on new beat 'em up P.O.W. In three minutes there Kojo once again racked up a respectable score, but Justin did better with 4450 before he ran out of lives. A quick totting up the scores, allowing four points for the best performance on each game, with three for the second etc left Justin and Kojo neck and neck – only Operation Wolf would decide.

Turfing off the crowd gathered around this most popular of the free play arcade machines, we set down to settle the thing. With both Martin and Paul now out of it as far as winning was concerned, their performances scarcely mattered, though Paul in particular did pretty well. In the end though, it was down to Justin beating Kojo's 35450 – which he did in style!

Our champ had survived the first attempt to take away his title, therefore, and all there remained to do was dosh out the T-shirts and other prizes and take photos. We left with Justin and old rival Jonathan itching for a private rematch on the arcade machines, and the big prize (ST, Amiga, PC Engine?) only one round away.

Fill out the slip below, send it off, and you could be called up for a future challenge.

▼ *POW caused quite a hit.*

WINNER STAYS ON ENTRY FORM

Justin will be putting his money where his mouth is in another challenge coming soon to a town near you! If you want a chance to have a crack at the champ, list your high scores on the form below and post it to: C + VG Winner Stays on, Priory Court, 30-32 Farringdon Lane, London EC1R 3AU.

Name _____

Address _____

_____

Telephone number _____

Age _____

GAME	MACHINE	SCORE

HELLFIRE ATTACK

Screen Shots from the Atari ST.

A gripping new mega miles per hour arcade simulation of a Supercobra attack helicopter is set to enthrall game players everywhere.

Hellfire Attack puts the player firmly in the seat of a deadly two-seater turbo-powered destroyer with its array of deadly weaponry.

Your task is to fly through fields of combat all over the world, both day and night. Flying low into battle, all manner of enemy aircraft will attack you. You must get them before they get you. A breathtaking multi-level arcade experience, with graphics, sound and animation of the highest calibre.

Grab that joystick and take to the skies.

Distributed by

ELECTRONIC ARTS®
Home Computer Software

Atari ST £19.99
Commodore Amiga £19.99

Commodore 64/128k cassette £9.99
Commodore 64/128k disc £14.99

Spectrum 48/128 cassette £8.99
Spectrum +3 disc £14.99

martech

Martech is the registered trade mark of Martech Games Ltd.
Martech House, Bay Terrace, Pevensey Bay, Sussex BN24 6EE
TEL: (0323) 768456 TELEX: 878373 Martec G FAX: (0323) 764460

Stein

BY FAIR MEANS OR FOUL

PRIZE COMPETITION
Can you become The World Champion?

AMSTRAD CPC

A Fair Punch

BBC MICRO

The Ref Sees a Foul Move

COMMODORE 64

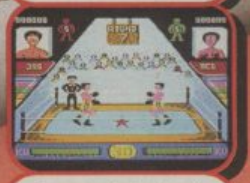

Opponents Facing Up

SPECTRUM

A Foul Move

BECOME THE WORLD CHAMPION — BY FAIR MEANS OR FOUL

A realistic boxing simulation. You can even cheat... if the ref's not looking!

You're behind on points and time is running out. The ref looks half asleep. A quick head butt and a sly punch below the belt and your opponent is toppling over. But as he falls, his knee strikes you a paralysing blow. "Foul" shouts the crowd, and your opponent is disqualified.

You've won, but in the next championship contest you meet a boxer who knows more dirty tricks than you. It needs skill and cunning, lightning responses and deadly strategy. Have you got what it takes to become the World Champion — By Fair Means or Foul?

FAIR AND FOUL MOVES

Fair Moves	Foul Moves
Head Punch	Head Butt
Body Blow	Knee
Upper Cut	Groin Punch
Duck Punch	Kick

COMMODORE 64/128 ● SPECTRUM ● AMSTRAD CPC 464/664/6128
BBC MICRO B/B+/MASTER/MASTER COMPACT ● ACORN ELECTRON

Cassette:	£7.95	Spectrum
Cassette:	£9.95	C64, Amstrad, BBC, Electron
5¼" Disc:	£11.95	C64, BBC
3½" Disc:	£12.95	Spectrum
3½" Disc:	£14.95	Amstrad, BBC Master Compact

SUPERIOR SOFTWARE Limited

Alligata

Please make all cheques payable to "Superior Software Ltd."

24 HOUR TELEPHONE ANSWERING SERVICE FOR ORDERS

OUR GUARANTEE

- All mail orders are despatched within 24 hours by first-class post.
- Postage and packing is free.
- Faulty cassettes and discs will be replaced immediately.

(This does not affect your statutory rights)

Dept. BF6, Regent House, Skinner Lane, Leeds LS7 1AX. Telephone: (0532) 459453.

THE GREATEST SPORTS COMPILATION

Score a goal, take the cheqeured flag, compete in the winter olympics with Bob Sled, Ski Jump, Slalom and Downhill. Match strokes with Nick Faldo, make the winning break against Steve Davis but play a straight bat as Ian Botham. Enter the arena in Track'n'Field as you compete in 100 metre dash, Long Jump, Javelin, 110 metre Hurdles, Hammer Throw and High Jump and if that doesn't finish you off then throw jump shots against the basketball aces and give it all you've got and go for a touchdown in the NFL Superbowl, and if that isn't enough there's even more! Check out GSM2 – the ultimate in sports compilations. Available for SPECTRUM, COMMODORE and AMSTRAD.

EVER!

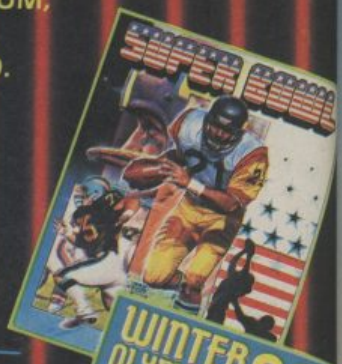

GAME SET AND MATCH

FEATURING ALL THESE FANTASTIC GAMES AND MORE!

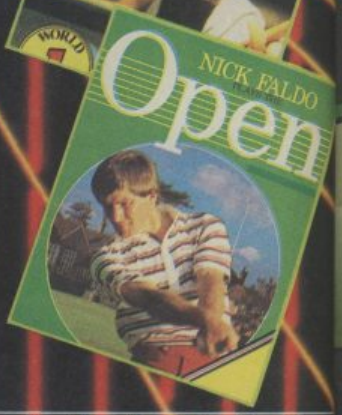

DISK **£17.95** DISK

ocean

CASSETTE **£12.95** CASSETTE

Note: SUPERBOWL and WINTER OLYMPIAD are not available on the AMSTRAD version

Ocean Software Limited · 6 Central Street · Manchester · M2 5NS · Telephone: 061 832 6633 · Telex: 669977 OCEANS G · Fax: 061 834 06

PAC-MANIA

Armed with new BOUNCE power, PAC-MAN faces new challenges as he enters the worlds of Block Town, Pac-Man's Park, Sandbox Land and Jungly Steps.

PAC-MAN IS BACK & BOUNCING IN 3D!

AVAILABLE ON:
ATARI ST & AMIGA £19.95
C64 & AMSTRAD CPC DISK £14.95
C64 Cassette £9.95; SPECTRUM,
AMSTRAD & MSX Cassettes £8.95

GRANDSLAM

©1987 NAMCO LTD. All rights reserved
Licensed from Tengen
©1988 Grandslam® Entertainments Ltd.
12-18 Paul Street, LONDON EC2A 4JS.

Screenshots taken from ATARI ST.

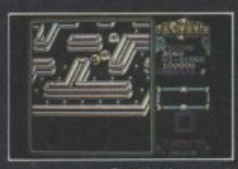

Screenshots taken from SPECTRUM

Mean Machines

This month sees Thunderblade roaring in on the Sega, and there's also a review of the classic Nintendo game, Mario Bros. The long-awaited Super Mario Bros II gets an exclusive preview, and we also give the low-down on how to become a champion Punch-Out!! boxer. And there's all the latest console news – what more could you ask for?

Mario Bros.

► **MACHINE: NINTENDO.**
► **PRICE: £19.95.**
► **REVIEWER: TONY TAKOUSHI.**

Mario and Luigi are firm favourites in the arcades and have been seen in the Donkey Kong trilogy (Donkey Kong IV should be nearing completion around now), Wrecking Crew and the Mario Brothers series (not to mention guest appearances in such games as Punch-Out!!). Well, this is one of the first times they appeared in together.

It's a classic ladders and ramps game with the player(s) chasing around a series of horizontal platforms trying to kill a load of very weird and wonderful creatures.

The game is very simple to play; you simply run left or right and jump to punch the platform above you. If a creature is walking along that platform, it is knocked over and stunned for a few seconds, allowing either Mario or Luigi to run over it and kill it. If either player touches a creature when it isn't stunned, one of three lives are lost. If the creature reaches the bottom of the screen, it disappears into a pipe and reappears at the top of the screen and runs along at an even greater speed!

Some of the creatures are very strange indeed, and include cute turtles, crabs (which need to be punched twice), hopping fighter flies and ice cold freezies to avoid.

Another dangers come in the form of fireballs which float around the screen and try and restrict movement. They're fatal to touch and can provide much hassle on later levels.

If you find the going particularly tough, you can always chicken out and use the POW bag at the bottom of the screen. Punching this causes the entire screen to shake, upsetting all the nasties. But be careful – if you've already turned over a creature, punching the POW bag will turn back on his feet!

Bonus points are earned by collecting gold coins that occasionally float on from the sides of the screen, and you can also get accumulative bonuses by punching or kicking two or more creatures.

There are also bonus rounds where you have to collect all the coins from a screen within the allotted time limit; get them all and a special "perfect" bonus is awarded.

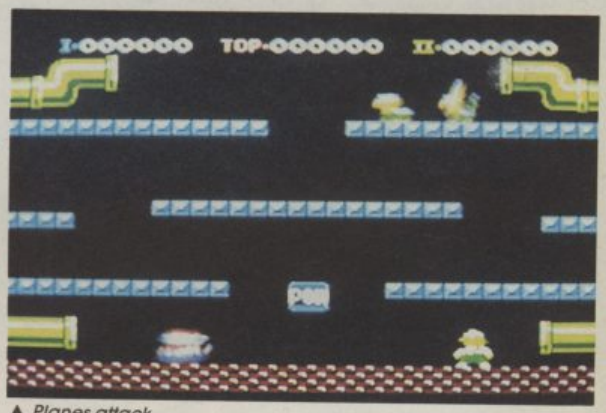

▲ *Planes attack.*

▼ *The first level is a vertical shoot 'em up.*

What makes the game really enjoyable is the one or two-player option, which allows Mario and Luigi to play simultaneously, either as a team, or as enemies (it depends on your choice of tactics). For me, the competitive edge of two players battling together really makes the game – but the game is still incredibly enjoyable when you play solo.

The graphics are simple and clean, but it's the gameplay is superb; simple, yet incredibly addictive. Go for it!

► GRAPHICS	6
► SOUND	5
► VALUE	7
► PLAYABILITY	8
► OVERALL	80%

▲ *Thunderblade is destroyed by tanks.*

Thunderblade

► MACHINE: SEGA.
► PRICE: £24.95.
► REVIEWER: TONY TAKOUSHI.

Sega coin-ops are getting and better and their conversions to the home system are getting better and better too! *Thunderblade,* the hit coin-op has been converted to the Sega consule format on a 256K cartridge. The coin-op relies heavily on graphics and perspective shifts; obviously the home version is limited in perspective shifts but ALL the playability and some really spine-tingling graphics have been S-Q-U-E-E-Z-E-D into this monster conversion!!!

The scene is set with rebel forces having invaded your country, and their plan is to overthrow the government and replace it with their own cruel and corrupt dictator (boo, hiss).

You are the finest helicopter pilot alive and go under the name Gunship Gladiator. The mission is simple: pilot the Thunderblade helicopter in a battle to the death with the advancing enemy.

Thunderblade has four stages: Urban Combat/Mountain and Desert/River Delta and Refinery. In each stage you encounter both ground and air forces and the scenes feature vertical and horizontal scrolling. At the end of each stage you battle a Super Fortress.

Presentation is state-of-the-art. Thunderblade is a prime example with a hi-res piccy (just like the arcade!) of a helicopter flying through a city and the little etched in *Blood Red* across it. You start the game with three lives, and extra lives are given at 500,000 points and then every million (you have to WORK for these babies!).

On pressing the fire button you are shown the stage number and the number of lives, and then you enter battle. The first scene is Urban Combat (a vertical scroll) and has you blasting your way through a city high above its rooftops. The enemy take the form of jungle green helicopters who are just dying to let you have it with their machine guns and death-dealing swoops.

You really have to be on your toes, the action comes thick and fast and you will find yourself lunging (as I did) for the pause button to rest your tired hand – the action is incredibly hectic.

▲ *It takes teamwork to get through the game.*

If you make it to the end of the first part you swoop up off the top of the screen and find yourself zooming down between buildings zapping formations of helicopters that approach from above, below and the sides of the screen. All the while the buildings hurtle past on either side of you. There are some good combinations here and if you are hot on the trigger you can take out whole formations and wack up the score.

The real villains here are the tanks which fire intense white missiles at you, which have a nasty habit of being very accurate.

At the end of this stage you face a Super Fortress. This is a *huge* jet fighter with machine guns. You have to fly around it and take out the gun bases and destroy the control in the nose cone.

Stage Two has you fighting wide sweeping patterns of helicopters over a gorgoes gold-coloured mountains. The tanks below are determined to take you out, so again you need to be fast on trigger and reflexes.

If you survive these you will see a cliff face ahead with an entrance in the left side. You have to zoom down into this entrance and then quickly swerve back to the right and you are attacked by lightning fast jets.

Thunderblade rates as one of the fastest games I have ever played, and also has some of the finest graphics in any Sega game. The sound and spot effects bounce along with the action. To get the best out of this game I would recommend you invest in the start fast.

Just before you leave the cave there are a mess of tanks firing at you. Avoid these and fly out through the exit to a wide open plain again where

Rapid Fire unit from Sega as this guarantees you a fast mega-blast and helps save your trigger finger.

Thunderblade is second to none as an arcade game, and this conversion gets the thumbs up . . .

► GRAPHICS	9
► SOUND	7
► VALUE	7
► PLAYABILITY	9
► OVERALL	80%

MIKE TYSON: UNHURT, UNDEFEATED, UNDISPUTED HEAVYWEIGHT CHAMPION OF THE WORLD.

HE'S TOUGH. HE'S MEAN. AND HE'S WAITING FOR YOU!

OK now listen kid, and listen good. You've laid out ten opponents to get here today. If you pull this off you'll be Heavyweight Champion of the World.

Yeh, I know it's Mike Tyson sitting in the other corner. But you got the skill, the strength and the stamina. So just go in there, kid. Weave, dodge, jab; keep your guard up and your mind on that title.

And remember, this is Nintendo, right? So you might get beat, but you won't get hurt.

1. You're Little Mac and your first opponent is Glass Joe.

2. The bell's gone. Now it's up to you.

3. Go for it!

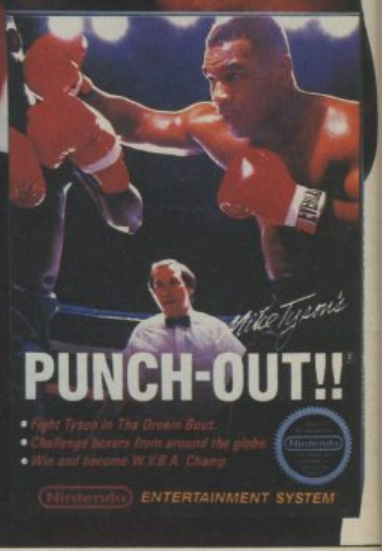

MIKE TYSON'S PUNCH-OUT!!

LOOK OUT FOR THESE EXCITING NEW NINTENDO TITLES IN BOOTS AND OTHER LEADING STORES:

ZELDA

SUPER MARIO BROS

METROID

PRO-WRESTLING

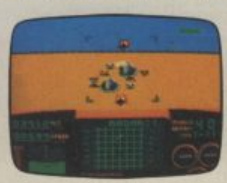
TOP GUN

R.C. PRO-AM

Nintendo

Now you're playing with power.

Mean Machines Tips

Mike Tyson's Punch-Out!

So you want to be a boxer, eh? Well, the key to success lies in finding your opponent's weakness. Every one of the *Punch-Out!!* boxers has a particular weakness, which, when discovered, can give Little Mac (the player) a big advantage. The other thing is to always watch your opponent so you know exactly what he's doing, otherwise he may surprise you with a mighty punch.

The first opponent is poor old Glass Joe, a very weak boxer who is easily beaten with repeated punches. Watch out for his big punch, then dodge left when he hits, and follow through with a series of face and body blows. As soon as you get a star, use your powerful uppercut to floor him!

Next comes Von Kaiser, a much more difficult opponent. When his trousers flash, dodge right when he punches, and if he crouches, sway left and follow up with face punches. If possible, use an uppercut to floor him.

Piston Honda is a fairly formidable opponent – if you don't know his characteristics. When he twitches his eyebrows he's about to do a telegraph punch, so sway away to the right, and follow with blows to the face. If he crouches, sway left and do the same. Honda's speciality is the Piston punch: he steps back, growls and delivers five mighty blows – block his efforts with well-timed presses of the block key, and give him a series of face punches.

If you defeat Honda, you're promoted to fight on the WVBA Major Circuit. The first opponent is Don Flamenco, and he's very easy meat. Punch him once and keep watching his turban. When the jewel at the centre flashes, dodge he inevitable right punch and counter with a right, and wait for the jewel to flash again. If he does a crouching punch, dodge and follow up with as many face punches as possible. If he uses a Tiger Magic punch, use five blocks to counter his attack, and then hit him once in the face when he stops to floor him. Timing is critical, and is takes a lot of practice to become proficient.

▲ *King Hippo.*

▼ *Knock out Piston Honda!*

he'll attack witha big right hook. Dodge this and counter-attack with repeated left-right blows and keep going until you floor him. When he gets up he'll throw another right punch; dodge left and use the one-two technique again, and again if he manages to stagger to his feet a third time!

Now comes the first if the real tough guys: King Hippo. He blocks all your punches, and seems invincible – until you punch him when he's got his mouth open. This stuns him momentarily, and he exposes his obese Williams-like stomach, allowing you to attack with a series of body blows. When he recovers, keep dodging his punches until he opens his mouth again, and let him have it, and follow up with more body blows. If you stick to this method, you should knock him out, and once he's down he never gets up.

There's magic on the side of the next boxer, Great Tiger. As well as being an excellent pugilist, he's also capable of the deadly Tiger Magic punch. When the bout starts,

The final Major Circuit fighter is Bald Bull, a large and powerful psychopath. Early in the bout use body and head punches, and you should be awarded with some stars, allowing you to use uppercuts to knock down his energy. Keep at him until he starts jabbing and using crouching punches, whereupon you should block and dodge respectively.

When he gets really mad he'll attempt a Bull Charge – he runs to the back of the ring, jumps forward three times and delivers a deadly punch that'll floor you. The only way to avoid this terrible attack is to punch him in the body as he takes his third jump. Timing is incredibly tight, and if you miss, you'll be KO'ed. Again, practice makes perfect.

And now you're onto the WVBA World Circuit, with six opponents – Piston Honda, Soda Popinski, Crazy Bucking Bull, Flamenco's Counterattack, Sandman and Super Macho Man standing between you and that dream fight with World Champion Mike Tyson. Go for it!

Don't forget that pressing the select button between rounds makes Doc rub your back faster, giving you more energy for the next round – although you can only use that option once per fight. If you're really weedy, and can't make it through the early rounds, here are two passcodes:
005 737 5423 (To start on the Major Circuit).
641 731 7533 (To start on the World Circuit).

CERTAINLY THE BEST ARCADE GAMES IN THE WORLD NOW FOR YOUR HOME FROM £14.95

SEGA MASTERSYSTEM™ FROM £79.95

(Includes: Mastersystem · 2 Control Pads · Free Game 'Hang On')

SEGA MASTERSYSTEM PLUS™ FROM £99.95

(Includes: Mastersystem · 2 Control Pads · Light Phaser · Free Games 'Hang On' and 'Safari Hunt')

SUPERSYSTEM™ FROM £129.95

(Includes: Mastersystem · 2 Control Pads · Light Phaser · 3D Glasses · Free Game 'Missile Defense 3D'

Sega Products are available from leading stores of Woolworths, W.H. Smith, Dixons, John Menzies, Toys R Us, Kids Store, Toy and Hobby, Harrods, Selfridges, Virgin, Children's World, Morrisons, Hamleys and your local computer dealers.

Distributed in the U.K. by Mastertronic Ltd., 2/4 Vernon Yard, Portobello Road, London W11 2DX. Tel. 01-727 8070 Fax. 01-727 8965

Mean Machines

● Rumours still abound that a PC Engine version of Space Harrier will soon be appearing, although there's no hard evidence as yet. What is definitely going to be released on the pint-sized console is a tennis simulation (which should play very similarly to the VS Tennis games already released on the Nintendo and Sega), an original RPG-style game called Tales of the Monster Path and a conversion of the vertically scrolling shoot 'em up, Dragon Spirit. They should all maintain the generally high standard of PC Engine games already available, and hopes are particularly high for Dragon Spirit.

● If you're getting a sore thumb playing all those brilliant Sega shoot 'em ups, you need fret no longer. Sega are about to release an autofire widget that fits between your joystick/card and the machine and increases your firepower dramatically. It costs around £5 and is a real boon for trigger happy zappers – especially if you've been playing Thunderblade.

▼ *The Sega autofire.*

● At the last CES show in America, Nintendo were previewing a whole host of new arcade licences and film tie-ins. Amongst the titles were a conversion of Epyx' super sports simulation,

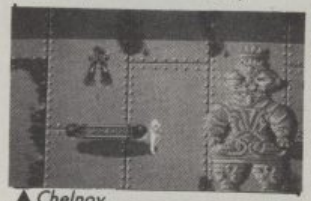

▲ *Chelnov.*

▲ *Robocop.*

▲ *Freedom Force*

California Games and Indiana Jones and the Temple of doom, based on the rather disappointing Atari coin-op-of-the-film. Robocop, Operation Wolf, which is looking exceptionally good, Rampage, the classic old Atari coin-op Marble Madness, Rampage, Chelnov, Road Runner and Freedom Force were also there. We'll be bringing you more details when we have them.

Super Mario Bros. II

Super Mario Bros is widely regarded as one of the greatest ever video games, and the fact that it has sold over 12,000,000 copies is a testimony to its phenominal inventiveness. The long-awaited sequel was

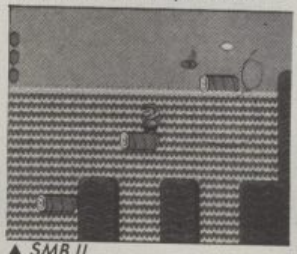

▲ *SMB II.*

released in Japan and America earlier this year, and looks every bit as good as the original.

The game consists of seven different worlds, each split into three sub-levels, guarded by a Little Boss who is destroyed to progress to the next level.

As well as incorporating similar horizontally scrolling platform and ladders-type gameplay as the sequel, there are also vertically scrolling sections where the player ascends and descends the landscape.

At the start of a game the player chooses one of five characters: Mario, Luigi, Toad or the Princess. Each has his or her own characteristics: Mario is a good all-rounder, Luigi can jump high, but slows when he's carrying something, Toad is strong, but isn't a good jumper, and the Princess can float for a second and a half.

On the first level there are waterfalls and chasms to avoid before clambering up to where the first Little Boss resides. Next comes a magic carpet ride, some more horizontally scrolling landscape and an underground section. More waterfalls are negotiated in the third, as well as a tortuously long climb down into the underground.

▼ *Four character selection*

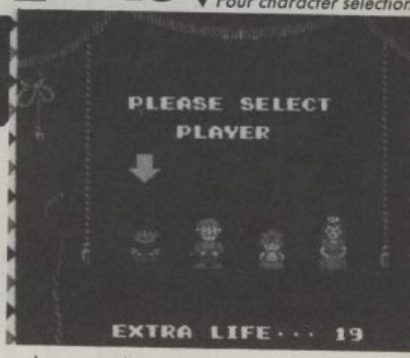

Super Mario Bros II is far harder than its predecessor, and should provide a tough challenge even to SMB experts. As with *Super Mario Bros*, there are loads of secret rooms and bonuses, only found through repeated play or luck.

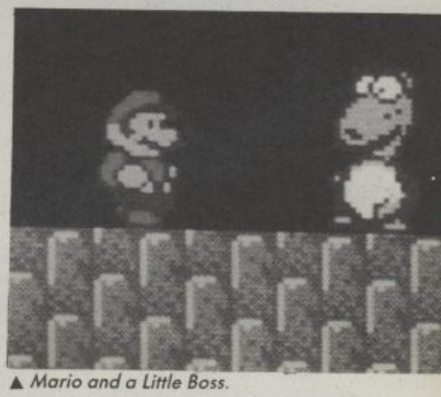

▲ *Mario and a Little Boss.*

The game should be out next year – look out for a full review as soon as we have a firm release date.

▼ *And there's more.*

Skyslip SOFTWARE

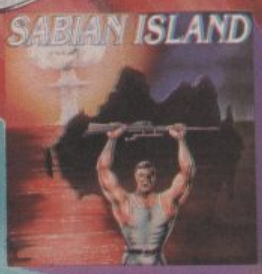

SABIAN ISLAND

Fight through the enemy traps to recover a missing timing device and save New York city.
Available in: Spectrum £7.95 (T). Amstrad +3 £14.95 (D). Amstrad £9.95 (T) £14.95 (D). C64 £9.95 (T) £11.95 (D).

THE LOST LEGACY OF XIM

The first in a series of adventures starring our hero detective Rick Shaw, in his first mission to recover a stolen diamond encrusted eagle and solve the mystery of Xim.
Available in: Amstrad/ PCW £14.95 (D). Spectrum 48/128 £9.95 (T). +3 £14.95 (D).

DUSK OVER ELFINTON

You have been transported to the land of Elfinton for an adventure in a place of magic and mystery.
A two part graphic adventure for the: Spectrum 48/128 £7.95 (T). +3 £14.95 (D). Available soon for Amstrad and ST.

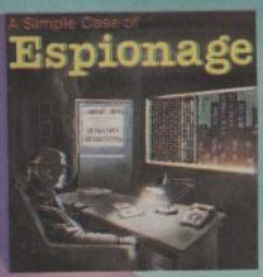

A SIMPLE CASE OF ESPIONAGE

The second adventure starring our hero detective Rick Shaw in what started out as another divorce case but finished as anything but!
Available in: Amstrad/ PCW £14.95 (D). Spectrum 48/128 £9.95 (T). +3 £14.95 (D).

BOUNCE

Arcade adventure on the planet D49 as you try to collect the crystals of ZEB from inside a pyramid. One mistake and your transporter flies out of control.
Available in: ST £19.95 (D). Spectrum £7.95 (T). +3 £14.95 (D). C64 £9.95 (T), £11.95 (D). Amstrad £9.95 (T) £14.95 (D). Amiga: available soon

BIG SCREEN HERO

Fight your way through your roles as the Big Screen Hero to Hollywood, fame and fortune.
Available in: Amstrad £9.95 (T) £14.95 (D). Other formats available soon.

SOLAR WARRIOR

The only hope left for mankind is in the hands of you, the only remaining Solar Warrior. You must defend Earth's supplies both in deep space and on the surface of our remaining territories.
Available in: Amstrad £9.95 (T) £14.95 (D). Coming soon in: Spectrum, C64, ST Amiga.

CUSTOMER HOTLINE

Order your games by phone.
Access or Visa.
091 567 8058
(Rock City)

DEALER HOTLINE

Trade enquiries and orders phone
091 565 8473

MAIL ORDER COUPON

Please send _____ copies of _____
Format _____ Price _____
NAME (BLOCK CAPITALS) _____
ADDRESS _____

I enclose £_____ (including 50 pence P & P) cheques payable to SKYSLIP MUSIC LTD or debit my ACCESS VISA account. Expiry date _____
Card No: _____
More information tick box ☐
To: Skyslip Software, 5 Stockton Rd., Sunderland, Tyne & Wear SR1 3NR

EIGHT • EXPLOSIVE • SPORTS • EXPERIENCES

SPORTS WORLD 88

LEADERBOARD™

10TH FRAME™

HARDBALL™

TAG-TEAM WRESTLING™

The ultimate collection of sporting challenges, the unique test of skill, stamina, dexterity and endurance. Demonstrate your'e a master of strategy, a ball playing natural and leader of men in the hallowed arenas of American Football, Big League Baseball and International Water Polo.

U.S. GOLD

Sportsworld'88... survival of the fittest, designed for the toughest

4TH & INCHES™

WATER POLO™

SNOOKER & POOL™

GO FOR THE GOLD™

Go for gold on the athletics track, the weightlifting arena and the archery range. Show off your finer touches on the green baize and pool table. Let off steam in the grunt 'n' grapple zone. Prove you're a winner on the all action ten pin lanes and rolling acres of the championship golf course.

CBM 64/128 £12.99 cass

U.S. Gold Ltd., Units 2/3 Holford Way, Holford, Birmingham B6 7AX. Tel: 021 625 3366

THE GIANTS OF THE VIDEO GAMES INDUSTRY PRESENT FOR YOUR HOME COMPUTER...

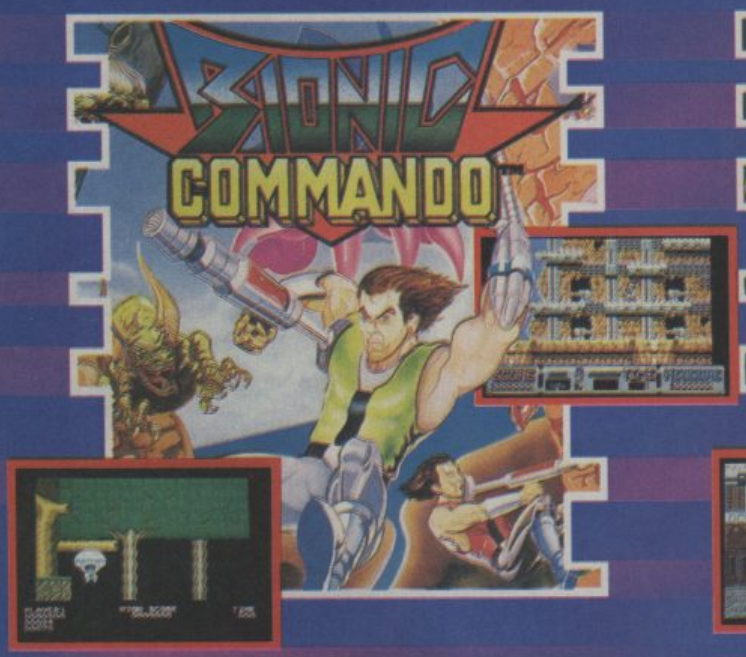

BIONIC COMMANDO™

Can you infiltrate the evil dictator's defences and destroy his doomsday weapons? With the aid of your bionic arm, you have a chance! State of the Art gameplay and a pounding soundtrack combine to make Bionic Commando unique on a home computer.

STREET FIGHTER™

Travel around the globe and do battle with the best fighters that Japan, Thailand, USA, England and China can throw at you.

At last, your chance to take part in the Battle of Midway. This sequel to the highly acclaimed '1942' places you at the controls of an American fighter plane. Your mission is to destroy the Japanese carrier Yamato. Exhilarating action!

Prices for all games

CBM 64/128
£9.99 cassette £14.99 disk

Atari ST
£19.99 disk

CAPCOM™

Spectrum 48/128K
£8.99 cassette £12.99 disk

Amiga
£24.99 disk

Amstrad CPC
£9.99 cassette £14.99 disk

GIANTS OF THE VIDEO GAMES INDUSTRY

U.S. GOLD (ITALIA) VIA MAZZINI 15 21020 CASCIAGO VA 33 22 12255

COMPUTER +video GAMES

Next Month

Operation Wolf needs no introduction to arcade fans. It is the top grossing coin-op of the year. Next month we have a full review of all versions – including a *C+VG* exclusive on the 16 bit versions.

You won't read these reviews anywhere else – so don't miss us at all costs.

Another good reason to be at the newsagents with £1.20 in your pocket is the C+VG freebie. Taped to the front cover is the definitive answer to the question on everyone's lips – what will be the top selling game this Christmas? C+VG has the answers.

ARCADE

If you've ever fancied driving a Porsche, wearing your Y-fronts outside your tights, battling Indians or fighting through a mysterious forest, now's your chance – in your local arcade.

CHASE HQ

Apprehend and arrest is the key to this rollicking car chase based loosely on Miami Vice and the maxim that the good guy, if he can drive fast enough, always wins.

A screen flashes up before you at the start of the game. Your turbo charged black sports car is parked at the side of the highway as Nancy's message from HQ comes in. The speech is excellent and very clear as she passes on the message to hotfoot it after a white sports car, British make.

"Go Mr Driver," you yell at your buddy and with a loud whoop you're off on the chase, screaming around corners, dodging in and out of trucks, lorries, and cars. Arrows appear pointing out the direction you're to take as the road splits, and with a scream of anguish you plough through some crash barriers and onto a half-made dirt track. Rocks and debris coat the road and making out the right route is almost impossible as you bounce from side to side uprooting bushes and trying to miss huge boulders.

With a snap you're back onto tarmac and screeching down the road. A tunnel looms as you speed into its blackness to emerge on the other wide with an arrow pointing straight at your quarry. The criminals are racing down the highway.

An arm goes out to fit the siren to the top of your car and now the chase is really on. The driver hits the turbo button and your car leaps foward.

Hitting other cars seems to be impossible to avoid as there are so many on the road and you're going too fast anyway to get out of their way.

▲ *The felon is arrested.*

▲ *Smash that Countach!*

▲ *At the start of the chase.*

▼ *Chase HQ.*

With only 60 seconds in which to make an arrest, your work is cut out. And the other penalty is that you can only use your turbo three times on any one chase. This boosts your speed for five seconds.

To slow them down you've got to bump them several times. I found crashing into them more effective, though if you collide too hard you'll spin and like as not lose them again.

Crunch! A grinding smack into their rear and both cars slew across the road. "Oh man – hit him more! One more time!" screams your partner as you line up for another jarring collision. Smoke spews from the back of the white sports car as it draws ahead again. Hitting the turbo you hit the gas, colliding into its rear again and again. Now flames join the black smoke and the chase is nearly over. One more time and it grinds to a halt. You race past, jam on your brakes and turn sideways to block its path.

The two cops stroll out of their black sports car and drag the stunned robbers out of theirs. Rights are read at gunpoint and you've made it to the end of one hell of a successful day.

Nancy soon calls in again. This time it's Carlos, the New York armed robber making his getaway in a yellow sports car.

At last! A racing game with something more to do than just whizzing round a track to beat the course time. Fast and challenging with great graphics, if not entirely original, and good clear sound effects, Chase HQ is definitely a winner.

ACTION

▲ *Is it a bird?*

▲ *Is it a plane?*

SUPERMAN

Metropolis. The streets are quiet as a large, rather earnest looking man strides past, his suit jacket flapping in the wind. Suddenly danger threatens, what type he doesn't know but in a flash the suit is gone and in its place stands the pantied protector.

Yep! Superman is back, thanks to DC Comics and Taito.

And what's amiss is a bunch of green humanoids, sent from God knows where, to keep Superman on this toes. Fists strike out and Boomf! an alien goes flying. Another hovers in to take his place. Within seconds the area just above street level is filled with the things, attacking Superman from front, back and below. A well placed kick cripples those who float in at knee level. A well timed punch gets rid of most of the others.

Then a different breed creep in. Metallic lifeforms which need more than a swift blow to dispatch them.

▲ *No!*

The humanoids soon give way to their leader, a monstrous green hulk. Bunching up his fists until one starts to pound and glow, Superman lets loose a flying ball of energy which hits the hulk where it hurts. The hulk fades for a moment and Superman steps in for the kill. Kicking over a dustbin on the way he collects the bonus pick-up left behind and with the extra energy charges in to finish off the giant. Dwarfed by the monster he pummels it in the stomach. It doubles up and . . . suddenly it's all over. The streets are clear from the time being at least.

The scene now changes to the horizontal as Superman flies high above the tallest skyscraper, the buildings in the background resembling a vast concrete forest. Huge boulders hurtle past him to destroy the sleeping city far below. Lasers streak out of Superman's eyes, heating the boulders until they explode as molten rock. More and more boulders appear and just when Superman is ready to accept defeat, steel girders rise up in his flight path. No time to dodge them. Energy balls shoot from his fists, lasers burn into steel and the top row is demolished. Superman flies on.

Dodging up and down, eyes blazing he turns his attention on the chopper. It explodes with a huge burst of flame and for an instant the skies are clear.

Superman relaxes and then stiffens in outrage. More boulders fall and now there's danger from a huge space craft. Only one way to destroy this monster, and that's to shoot directly into the cabin, a narrow opening.

Dodging all the laser bolts is virtually impossible and the hero's strength is failing. He flickers more now and suddenly it's all over. Superman, mortally wounded, flies back from a direct hit and disappears.

However, there's always another life, and within seconds, he's back filled with renewed energy and determination. The spacecraft starts to flicker and the damage increases until the controls are smashed. It blows up and Superman lands having once more done his thankless duty.

Then the second level starts. There's much more of the same, with a few changes in attackers and background. But the general layout remains. First the street scene, where the original attackers are joined by the Spiderman who breathes out webs of disaster, attempting to entangle Superman in a superstrong net.

Each successive level gets harder. You're going to need as many energy pick-ups as you can. So kick clear any obstruction on the ground as there might or might not be something there. The game does become repetitive as each new level is so similar to the one before. However, the same can be said of most arcade games. The animation and graphics are excellent and if you're playing in two player mode it's an awful lot more fun as you can take on the enemy together.

▼ *It's Superman!*

continued ▶

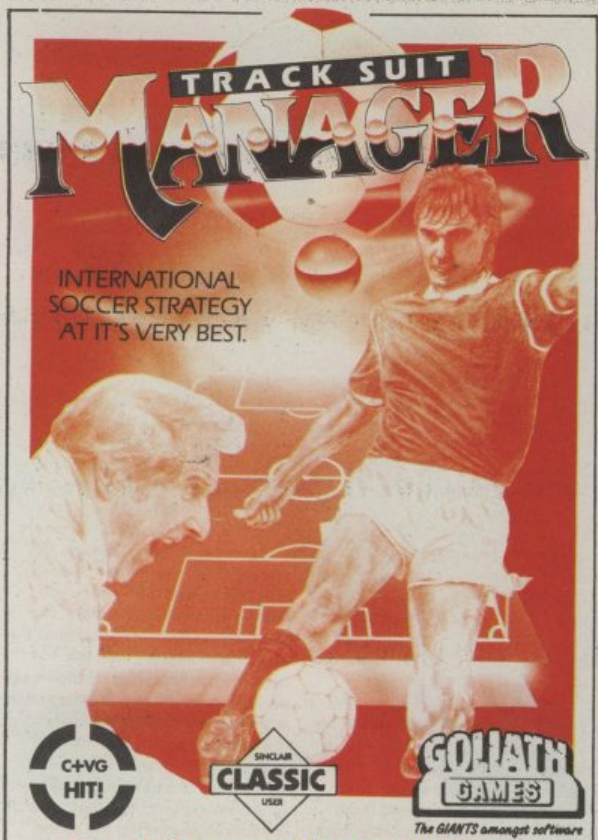

COMING SOON — CBM 64, (DISC) £14.95, ATARI ST/AMIGA £19.95, AMSTRAD £9.95, IBM — P.O.A.

From the Designer of 'The Double' comes . . .

TRACK SUIT MANAGER

The first ever football game with real match tactics.

REVIEWS SAY

Commodore User says . . . The match is the best I've ever seen . . . T.S.M. is the most playable game of its genre . . . One of the most frustrating, fun, compelling, exciting and addictive games I've ever played. **8/10**

C & V Games says . . . The best ever football managerial game ever, in the history of the world, no messing, straight up . . . A very impressive start for Goliath. **9/10**

Zzap says . . .
Presentation **96%** Lastability
Hookability **93%** Overall **88%** **89%**
Easily the best of its type . . .

Sinclair User says . . . The best ever managerial game, the one your speccy has been waiting for. **93%**

Your Sinclair says . . . I'm amazed at this one . . . Some day all footie games will be made this way . . . If you don't like T.S.M. your dead from the neck up. **8/10**

Your Commodore says . . . T.S.M. is one of the best games I've ever played and certainly highlights the problems of a national team manager.

WE SAY

Sophisticated Match Play with ... Adjustable Team Formations ★ Free Kicks ★ Throw In's ★ Offside's ★ Individual Player Abilities ★ Goal Kicks ★ Corners ★ Penalties ★ Tackles ★ Fouls ★ Select Player for 'Set Pieces' ★ Injuries ★ Booking's ★ Sending Off's ★ Suspensions ★ Substitutes ★ Heading ★ Genuine Penalty Shoot Out in Quarter, Semi & Final Matches ★ Extra Time ★

Individual Player & Team (Defence, Midfield, Attack) tactics ... Defensive ★ Attacking ★ Normal ★ Quick Counter Attacks ★ Zonal Marking ★

GOLIATH GAMES is a 'NEW' Software House specialising in ... ADVANCED ... INVOLVED ... ORIGINAL SOFTWARE.

ORDER NOW ... £9.95 Including V.A.T. Plus 50p post & packing

GOLIATH GAMES
The GIANTS amongst software

PLEASE SEND CHEQUES/P.O. TO:-

46 LOCKING ROAD
WESTON-SUPER-MARE
AVON BS23 3DN
0934 622538

COMMODORE 64, SPECTRUM

HOLMESOFT

MAIL ORDER DIVISION OF ESTABLISHED RETAILER

ALDERWOOD CENTRE, SEDGLEY, DUDLEY, W. MIDLANDS, DY3 3QY (TEL: 0902-313600/880971)

SAME DAY DESPATCH

TITLE	Spec Cass	Spec Disk	C64 Cass	C64 Disk	AMS Cass	AMS Disk
19 (Boot Camp)	6.94	10.94	6.95	10.95	-	-
1943	6.94	9.94	7.45	11.95	7.49	11.99
4x4 Off-Road Racing	6.94	9.94	7.45	11.95	11.95	11.99
Aaargh!	6.94	-	6.95	10.95	-	-
Afterburner	6.94	10.94	6.95	10.95	6.99	10.99
Airborne Ranger	10.44	13.94	10.45	14.95	10.49	13.99
Alien Syndrome	6.24	10.94	6.95	10.95	6.99	10.99
Arcade Force Four	7.44	-	7.45	11.95	7.49	11.99
Barbuzaal	5.44	9.44	6.95	9.45	6.99	9.49
Barbarian (Psyg)	6.94	10.94	6.95	10.95	-	-
Barbarian-2 (Pal)	6.44	9.94	6.45	9.45	6.49	9.99
Bards Tale	6.94	11.94	7.45	11.95	7.49	11.99
Bards Tale 2 (or 3)	-	-	-	12.95	-	-
Beyond Ice Palace	5.44	10.94	6.95	9.95	6.99	10.99
Bal-Man (NEW)	6.24	10.94	6.95	10.95	6.99	10.99
Bionic Commandos	6.94	10.94	7.45	11.95	7.49	11.99
Bushido	6.94	10.44	7.45	11.95	7.49	11.99
Captain Blood	6.94	-	6.95	10.95	6.99	10.99
Carrier Command	9.94	11.94	9.95	13.95	10.49	13.99
Championship Sprint	3.94	-	3.95	9.95	3.99	9.99
Corruption	-	11.94	-	12.95	-	-
Covert Action	-	-	10.95	13.95	-	-
Crazy Cars	5.44	10.94	6.95	10.95	6.99	10.99
Cybernoid-2 (Or 1)	5.94	10.44	7.45	11.95	7.49	11.99
Daley Thompson '88	6.44	9.94	6.45	9.95	9.99	-
Dark Side	6.44	9.94	6.45	9.45	6.49	9.99
Delta-2 (Armalyte)	-	-	6.95	9.95	-	-
Destroyer	-	-	10.95	13.95	-	-
Double Dragon	6.94	10.94	6.95	10.95	6.99	10.99
Double, The	8.94	-	8.95	-	-	-
Dragon Ninja	6.24	10.94	6.95	10.95	6.99	10.99
Dragon's Lair 1 + 2	3.94	-	3.95	6.95	3.99	-
E. Edwards SuperSki	5.94	9.44	6.45	9.95	6.49	9.99
Echelon	7.44	10.44	9.95	11.95	9.99	11.99
Elimnator	5.94	10.44	7.45	11.95	7.49	11.99
Emlyn Hughes Soccer	6.44	10.94	6.45	9.95	6.49	10.99
Empire Strikes Back	6.44	9.94	6.45	9.95	6.49	9.99
Espionage	6.24	9.94	6.95	10.95	6.49	10.99
F. Bruno's Big Box	8.94	12.94	8.95	10.95	8.99	10.99
Famous Courses	3.94	-	3.95	5.95	3.99	6.99
Famous Courses-2	-	-	3.95	5.95	-	-
Fernandez Must Die	6.24	9.44	6.95	9.45	6.99	9.49
Ferrari Formula 1	6.94	11.94	7.45	11.95	7.49	11.99
Fire & Forget	6.44	9.94	6.95	9.95	6.99	9.99
Fists & Throttles	8.94	10.94	8.95	10.95	8.99	10.99
Flight Ace	9.94	12.94	9.95	12.95	9.99	12.99
Football Director	6.44	-	5.95	-	6.49	-
Foot. Director-2 (128k)	14.44	14.94	-	-	-	14.99
Football Manager-2	6.94	10.94	6.95	10.45	10.99	-
Foxx Fights Back	6.24	8.94	6.45	9.95	-	-
Frighmare	4.94	9.94	4.95	9.95	6.49	9.99
G.I. Hero	5.44	-	6.25	9.45	6.29	10.49
G. Lineker Hot Shots	5.94	10.44	7.45	11.95	7.49	11.99
G. Lineker Sup. Skills	5.94	10.44	7.45	11.95	7.49	11.99
Game Over-2	6.94	10.44	6.95	10.45	6.99	10.49
Game, Set & Match-2	8.94	13.44	8.95	13.45	8.99	13.49
Games, Winter Ed	6.94	10.94	7.45	11.95	7.49	11.99
Garfield	5.94	-	6.45	9.95	6.45	9.99
Garfield	5.94	-	6.45	9.95	6.49	9.99
Gold Silver & Bronze	10.94	13.94	10.95	13.95	10.99	14.99
Great Giana Sisters	6.94	9.94	7.45	9.95	7.49	11.99
Gryzor	3.94	-	3.95	10.45	3.99	10.99
Guadal Canal	3.94	-	3.95	-	3.99	-
Guerilla Wars	6.24	10.94	6.95	10.95	6.99	10.99
Gunship (Apache)	6.94	9.94	10.95	13.95	10.99	13.99
Hawkeye	-	-	6.95	9.95	-	-
Heroes Of The Lance	7.44	11.94	7.45	11.95	7.49	11.99
History-In-Making	10.44	13.94	10.45	13.95	10.49	-
Impossi. Mission-2	6.94	11.94	7.45	11.95	7.49	11.99
Ingrid's Back (Gnome-2)	10.44	10.94	10.45	10.95	10.49	10.99
Intensity	5.54	9.94	6.95	9.95	-	-
Iron Lord	6.94	11.94	7.45	11.95	6.99	11.99
Karate Ace	8.94	11.94	8.95	11.95	8.99	11.99
Karnov	4.74	-	4.75	8.95	4.79	9.99
Kidsplay	3.94	-	3.95	-	3.99	-
Knight Orc	4.94	-	4.95	-	4.99	-
Knightmare	3.94	-	3.95	8.95	3.99	8.99
Konami Arcade Coll.	7.44	13.94	7.45	13.95	7.49	13.99
Lancelot	10.44	14.94	10.45	10.95	10.49	14.99
Last Ninja-2	8.94	-	8.95	10.95	8.99	10.99
Leaderboard Coll.	11.94	13.94	11.95	14.95	11.95	14.99
Live & Let Die	6.94	10.94	6.95	9.95	6.99	10.99
Magnetron	4.94	9.94	4.95	9.95	-	-
Magnificent 7	6.94	10.94	6.95	13.95	6.99	13.99
Mega Game Comes Vol. 1	9.94	11.94	9.95	11.95	9.99	11.99
Mickey Mouse	5.94	10.94	7.45	10.95	7.49	10.00
Microprose Soccer	-	-	10.95	13.95	-	-
Mike Reed Pop Quiz	5.94	10.44	7.45	11.95	7.49	11.99
Motor Massacre	5.94	10.44	7.45	11.95	7.49	11.99
N. Mansell G.P	6.94	11.94	7.45	10.95	7.49	11.99
Navcom 6	-	-	6.95	9.95	-	-
Netherworld	5.94	10.94	7.45	11.95	7.49	11.99
Night Raider	7.44	11.94	7.45	11.95	7.49	11.99
Ocean Compilation	8.94	13.44	8.95	13.45	8.99	13.99
Operation Wolf	6.24	10.94	6.95	10.95	6.99	10.99
Outrun	6.94	10.44	7.45	11.95	7.49	11.99
Overlander	5.54	9.94	6.95	9.45	6.99	10.99
P. Beardsley F'ball	5.94	-	6.45	9.95	6.99	10.99
P. Stealth Fighter	9.94	12.94	9.95	13.95	9.99	13.99
PHM Pegasus	6.44	11.94	6.95	11.95	6.49	11.99
Pac-Mania	6.24	10.94	6.95	6.99	10.99	-
Pepsi/Mad Mix Game	5.94	9.44	5.95	9.45	5.99	9.49
Pink Panther	6.94	10.44	7.45	11.95	7.49	11.99
Pool of Radiance	-	-	7.49	11.99	-	-
President Is Missing	-	-	-	9.95	-	-
Psycho pigs UXB	6.94	10.44	7.45	11.95	7.49	11.99
Question Of Sport	10.94	13.94	10.95	13.95	10.99	13.99
R-Type	6.94	-	6.95	10.95	6.99	10.99
Rambo-3	6.24	10.94	6.95	10.95	6.99	10.99
Rampage	2.94	2.94	-	2.95	9.95	2.99
Red Storm Rising	-	-	10.45	13.95	-	-
Return Of Jedi	6.94	10.94	6.95	10.95	6.99	10.99
Ring Wars	6.94	10.94	6.95	10.95	6.99	10.99
Roadblasters	6.94	10.44	7.45	11.95	7.49	11.99
Robocop	6.24	10.94	6.95	10.95	6.99	10.99
Rolling Thunder	4.94	9.94	4.95	9.95	4.99	9.99
Roy Of The Rovers	5.94	10.44	7.45	11.95	7.49	11.99
Rygar	4.94	9.94	4.95	9.95	4.99	9.99
S.D.I	6.94	-	6.95	10.95	6.99	10.99
Salamander	5.44	10.94	6.45	9.95	6.49	10.99
Samurai (M'prose)	-	-	10.95	13.95	-	-
Samurai Warrior	5.44	9.44	6.25	9.45	6.29	10.49
Savage	5.44	9.44	6.45	9.95	6.29	10.49
Scrabble DeLuxe	7.94	11.94	9.45	11.95	-	12.99
Side-Arms	4.94	9.94	4.95	9.95	4.99	9.99
Six Pack-3	6.44	9.94	6.45	9.95	6.49	9.99
Skate Crazy	5.94	10.44	7.45	11.95	7.49	11.99
Skate Or Die	6.94	11.94	7.45	11.95	7.49	11.99
Soldier Of Fortune	5.44	9.44	6.25	9.45	-	-
Soldier Of Light	5.44	-	6.25	9.95	6.29	9.99
Space Ace	9.94	12.94	9.95	12.95	9.99	12.99
Space Harrier	-	-	3.95	-	3.99	-
Spy Trilogy	7.44	11.94	7.45	11.95	7.49	11.99
Street Fighter	6.94	10.44	7.45	11.95	7.49	11.99
Summer Olympiad	6.94	10.44	6.95	10.45	-	-
Summertime Special	10.44	-	10.45	-	10.49	-
Supersports	5.94	10.44	7.45	11.95	7.49	11.99
Supreme Challenge	8.94	12.44	8.95	12.45	8.99	12.49
T-Wrecks	5.94	10.44	7.45	11.95	7.49	11.99
Taito Coin-Op Hits	8.94	12.94	8.95	12.95	8.99	12.99
Techno Cop	5.94	10.44	7.45	11.95	7.49	11.99
Ten Grt. Games-3 (Or 2)	7.44	-	7.45	-	-	-
Terropods	6.94	10.94	6.95	10.95	-	-
Test Drive	7.44	11.94	7.45	11.95	7.49	11.99
The Train	5.44	11.94	7.45	11.95	7.49	11.99
They Sold A Million-4	6.94	10.94	6.95	10.95	6.99	10.99
Thunderblade	6.94	11.94	7.45	11.95	7.49	11.99
Tiger Road	5.94	10.44	7.45	11.95	7.49	11.99
Times Of Lore	6.94	10.94	6.95	10.95	6.99	10.99
Top Ten Collection	6.94	9.94	6.95	10.45	6.99	10.49
Total Eclipse	5.94	10.94	6.95	10.95	6.99	10.99
Track-Suit Mgr.	6.44	-	6.45	-	-	-
Typhoon	5.44	10.94	6.25	9.95	6.29	10.99
Ultimate Soccer	5.94	10.44	7.45	11.95	7.49	11.99
Untouchables	6.24	10.94	6.95	10.95	10.99	-
Victory Road	5.44	10.94	6.25	9.95	6.29	10.99
Vindicator	5.44	10.94	6.25	9.95	6.29	10.99
Virus	5.44	9.99	-	-	-	-
W.E.C. Le Mans	6.24	10.94	6.95	10.95	6.99	10.99
We Are Champions	6.94	13.44	6.95	13.45	6.99	13.49
Whirligig	5.44	9.94	6.45	9.95	6.49	10.99
Xenon	6.94	10.94	6.95	9.95	6.99	10.99

16-BIT	ST	AMIC	IBM
19 (Boot Camp)	12.90	12.95	-
1943	14.90	18.95	-
4x4 Off-Road	-	18.95	16.99
5 ST-Stars	16.90	-	-
Aaargh!	12.90	12.95	-
Afterburner	12.90	12.95	-
A'berne Ranger	16.90	-	-
Alien Syndrome	12.90	12.95	-
Astaroth	14.90	14.95	-
Barbarian-2 (Pal)	9.99	12.95	-
B. Tale-2 (or 1)	18.90	18.95	19.99
Beyond Ice Pal	12.90	15.95	-
Bionic Comm.	14.90	18.95	18.99
Buggy Boy	12.90	15.95	-
Bushido	14.90	18.95	18.99
California Games	14.90	18.95	-
Captain Blood	15.90	15.95	16.99
Carrier Command	15.90	15.95	16.99
Champ. Cricket	10.40	10.45	-
Combat School	12.90	15.95	13.99
Conqueror	15.90	15.95	-
Corruption	15.90	15.95	16.99
Cybernoid-1 (Or 2)	14.90	14.95	-
D. T'pson. Olym. C.	13.90	16.95	14.99
D. T'pson S'test	13.90	16.95	14.99
Double Dragon	13.90	13.95	14.99
Dragon Ninja	13.90	16.95	14.99
Dungeon Master	15.90	15.95	-
Eliminator	13.90	13.95	-
Elite	16.90	16.95	-
Empire	18.90	18.95	-
Empire Strikes Back	12.90	13.95	-
Espionage	13.90	13.95	14.99
Exolon	14.90	14.95	-
Fed. Of Free Traders	19.90	19.95	-
Fernandez Must Die	16.90	16.95	-
Ferrari Formula I	18.90	18.95	19.99
Fish	16.90	16.95	-
Football Director-2	14.90	14.95	15.99
Football Manager-2	12.90	12.95	13.99
Fusion	-	19.95	-
G. Lineker Sup. Skills	14.90	-	-
Galdragons Domain	13.90	-	-
Game Over-2 (inc. 1)	14.90	-	-
Games, Winter Ed.	14.90	18.95	-
Gauntlet-2	14.90	-	-
Ghost & Goblins	13.90	16.95	-
Gnome-2 (Ingrid)	12.90	12.95	13.99
Great Giana Sisters	14.90	18.95	-
Gryzor	12.90	15.95	13.99
Guerilla Wars	13.90	16.95	14.99
Gunship (Apache)	16.90	16.95	27.99
Heller Skelter	10.40	10.45	-
Heroes Of The Lance	17.90	18.95	18.99
Hotball	16.90	16.95	-
IK +	13.90	13.95	-
Ikari Warriors	9.90	15.95	13.99
Imposs. Mission-2	14.90	18.99	18.95
Int. Soccer	12.90	15.95	-
Interceptor	18.90	18.95	-
Iron Lord	19.90	19.95	19.99
Kennedy Approach	16.90	16.95	17.99
Lancelot	12.90	12.95	13.99
Leaderboard/Birdie	14.90	18.95	-
Leatherneck	12.90	12.95	-
Leisure Suit Larry	12.90	12.95	13.99
Live & Let Die	13.90	16.95	-
Mars Cops	13.90	13.95	-
Mean Streak	16.90	16.95	-
Nebulus	14.90	14.95	-
Netherworld	14.90	14.95	-
Nigel Mansell GP	14.90	14.95	-
Night Raider	14.90	18.95	18.99
Offshore Warrior	13.90	16.95	16.99
Operation Wolf	13.90	16.95	-
Outrun	14.90	18.95	-
Overlander	12.90	15.95	-
P. Beardsley F'ball	12.90	12.95	-
Paperboy	13.90	16.95	-
Platoon	12.90	15.95	-
Police Quest-1 (or 2)	16.90	16.95	-
Pool Of Radiance	17.90	18.95	17.99
Powerdrome	18.90	18.95	-
Question Of Sport	13.90	16.95	-
Rambo-3	13.90	16.95	13.90
Return Of Jedi	13.90	13.95	-
Roadblasters	14.90	18.95	-
Robocop	13.90	16.95	14.99
Rocket Ranger	-	19.95	-
Rogue	6.90	6.95	7.99
Roy Of Rovers	14.90	14.95	-
Rugby League Boss	10.90	10.95	-
STOS Game Creator	19.90	-	-
Scrabble DeLuxe	13.90	16.95	17.99
Sentinel	10.90	12.95	-
Shadowgate	15.90	15.95	-
Sherlock & C. Jewels	15.90	15.95	16.99
Shloe	16.90	19.95	-
Sidewinder	6.90	6.95	-
Skate Or Die	19.90	19.95	19.99
Skychase	13.90	13.95	-
Space Harrier-1 (Or 2)	13.90	16.95	-
Speedball	16.90	16.95	17.99
Star Goose	14.90	14.95	19.99
Star Rey	13.90	16.95	17.99
Starglider-2 (or 1)	15.90	16.95	16.99
Steve Davis Snooker	13.90	13.95	-
Street Fighter	14.90	17.95	-
Summer Olympiad	13.90	-	16.99
Super Hang-On	12.90	-	-
T.V. Football	19.90	19.95	-
Test Drive	18.90	18.95	18.99
Thunderblade	14.90	18.95	-
Thundercats	12.90	15.95	-
Tiger Road	14.90	18.95	-
Typhoon	13.90	16.95	-
Ultima-5	20.90	20.95	21.99
Ultimate Golf	14.90	14.95	15.99
Verminator	15.90	-	-
Veteran	10.90	10.95	-
Victory Road	13.90	16.95	14.99
Virus	12.90	12.95	-
Where Time S. Still	12.90	-	13.99
Whirligig	12.90	12.95	-
World Cl. Leaderboard	14.90	-	-
World War II	27.90	27.95	-
Zynaps	14.90	14.95	-

SEGA		Joysticks, Add-ons Etc.	
Sega Console [+ Game]	77.45	[Many more ... p.p.]	
Sega Joystick	13.95	10x3] Disks	12.95
Sega Lightphaser	42.95	10x3" Disks	24.99
Sega 3D-Glasses	37.95	10xC-15 Cass	17.99
Afterburner	23.95	Cruiser Joystick +	9.49
Alex Kidd-2	23.95	Cruiser + Aff	12.49
Alien Syndrome	23.95	Delta Joystick	9.49
Blade Eagle 3D	23.95	Cheetah Challenger	4.79
Choplifter	18.95	Cheetah 125 +	8.99
Fantasy Zone-2	23.95	Cheetah Mach 1 +	10.49
Gangster Town	18.95	C.Pro-5000 Extra	14.99
Global Defence	18.95	Euromax Prof.	15.99
Great Basketball	18.95	Euromax Prof. (+ AF)	17.99
Great Golf	18.95	Euromax Joyball	11.99
Great Volleyball	18.95	Gunshot	5.99
Kenseiden	23.95	Konix S'king + Game	8.99
Maze Hunt 3D	23.95	Konix S'king (+ AF)	11.99
Missile Defence	23.95	Arnsoft JY2	12.99
Monopoly	23.95	Quickshot II	7.99
Ninja	18.95	Quickshot II Turbo	12.99
Outrun	23.95	Sega Joystick	13.99
Penguin Land	18.95	E'max-IBM J'stick	19.49
Phantasy Star	33.95	Kempston Interfaces	7.99
Quartet	18.95	Dualport Interface	11.99
Rod.y	23.95	+ 2/3 + 3 J'stick Adap.	17.99
Secret Command	18.95	+ 3 Recorder Lead	3.99
Shinobi	23.95	Amst. Recorder Lead	3.99
Space Harrier	23.95	I-Player Adap.(16Bit)	5.99
Submarine 3D	23.95	Multiface-128	62.99
Super Tennis	13.95	Multiface 3	43.99
Thunderblade	23.95	Multiface 2 (Ams)	44.99
Wonderboy-2	23.95	Amst. TV Modulator	17.99
World Grand Prix	18.95	Load-It-C2N Unit	37.99
World Soccer	18.95	Data Recorder Spl.Am	19.99
Zillion-2	18.95	Cent. Printer Lead	9.99

Cheque/PO/£draft/cash payable to: Holmesoft
UK P&P incl (Rec deliv: 50p)
Europe add 50p per item
Elsewhere £1 (Airmail)

UNLISTED ITEMS
Please phone write for any item, new or old, not listed above.

Stock items usually by return

Note
Forthcoming releases will be sent on day of release

SAE for software/hardware lists.

ARCADE ACTION

▲ *Stab 'n' slice in Ninja Spirit.*

NINJA SPIRIT

You're going to need super fast reflexes to win through Ninja Spirit from Irem – an addictive offering with some of the smoothest and most professionally drawn graphics I've seen in a long time.

The game starts off in a forest, huge trees towering over you. Under you is a low platform with the ground beneath.

There's a weapons selector at the bottom of the screen and your weapons can be changed by hitting one of the fire buttons to select the right one. It's actually quite simple, just select a weapon – sword, shuriken, explosives or boomerang and use the other firebutton to operate them.

You're hardly given a moment to breathe in the forest before the enemy approach from behind and in front, while others perch in the lower branches of the trees firing missiles down on you. A malevolent little devil rises out of the ground beneath the platform and tracks your progress. Should he catch up he'll thrust his sword through the boards killing you outright.

Puffs of smoke herald the appearance of more of the tree based enemy. To knock them off their perches use the shuriken or boomerang. Kill enough of the enemy and an orb will be left. Depending on its colour, you'll either be awarded a protective device which spews out from your sword in a swirling circle, or extra men who follow doggedly in your footsteps, copying your every action at a staggered rate.

Your journey soon takes you over a narrow rope bridge where

▲ *Ninja Spirit.*

you're a sitting target. You definitely need to have one of the many bonus shields at this point, whether it's they're swirling ars from your sword or semi-circles of flame which spin round you protectively. A few guardians help as well. The ability to jump higher is another bonus and will be needed in the next section when you come up against an alien who's about three times larger than you.

As you travel further into the forest, you'll have to walk between two chimneys. As you pass the first they burst into action belching out hordes of attacking enemy. The skies are filled with aliens as they drop to the ground, missiles shoot through the air and you have to be very fast to get out of this one alive. Some nifty finger work is needed here.

The obligatory end of level monster soon appears, rising out of the ground, and going up and up. It's huge and looks like apainting of some God. You come up to knee level and you're expected to destroy it. Great.

Further levels take you out of the forest into open grassland, wading across rivers and at all times being attacked by the enemy.

You'll find Ninja Spirit instantly addictive. Fast reflexes to show off your skill and the knack of choosing the right weapon to deal with the enemy. It's one of the best games of this type I've seen for a long time.

NINJA KAZAN

Ninja versus Indians! This unlikely story of a Ninja fighting for his life in the Wild West is about the most bizarre I've come across.

Imagine the picture. The desert with mighty rocky crags filling the horizon, the odd cactus perched in the foreground when a Ninja warrior swans into view. No wonder the Indians get upset. Out come the war axes, the knives and bows and arrows, and they leap to the attack.

Besides there are a lot of treasure chest strewn around, each filled with jewels and bonus points which need to be protected from the sword waving Ninja.

Sword fighting is what this game's about though you use it in more of a stabbing motion like a dagger. Just wait till an injun gets too close, hit the button and your sword jabs out to lay him flat. This gets the Indians mad. They attack in groups, singly and occasionally send in some sort of wizard to get you the hell out of their territory. You're there for the booty and whatever lies in those sturdy little chests. Magic can be picked up and you'll be able to cast explosive bursts at your enemy, though for the most part you'll have to rely on your own trusty sword.

Arrows point you in the direction of the most chests, up sheer rock faces, then onto floating ledges where you'll need to jump to get from one to another, over waterfalls and eventually into Roman times.

Jumping can be tricky. To get the height you've to lean on the jump button and this leaves you vulnerable for a split second.

There isn't much to hold your attention in this game. It's repetitive and even in the later levels, strolling along the seafront being attacked by Romans isn't much more fun.

▼ *Ninja Kazan battles in the wild west.*

▼ *Injuns and Ninjas: not a good mix.*

ARCADE ACTION

In the first of a regular monthly feature, C+VG reports on where you can find the best arcades in Britain. If you think your town or city – coastal or inland – deserves a mention, write in to: ARCADE REPORT, C+VG, PRIORY COURT, 30-32 FARRINGDON LANE, LONDON EC1R 3AU enclosing details of all the arcades in your area, and a street map if possible. If your report gets printed, you'll win a fabulous C+VG T-shirt.

This month Julian Rignall sings the praises of his new home town, Brighton and reveals his favourite haunts.

If you ever visit Brighton and fancy an arcade crawl, your best bet is to head for West Street, where five arcades reside within a couple of hundred yards of one another.

At the north end of the street is Regency Leisure, an excellent arcade boasting a great selection of games. Highlights include Galaxy Force, Operation Wolf, Vindicator, Toobin', Pacmania, R-Type, Dragon Ninja as well as a good range of golden oldies.

A little further down the road is Galaxy, boasting some new games like Continental Circus, F1-Dream, P-47 and some great classics like R-Type, Halley's Comet and Slap Fight.

Crystal Rooms is also worth a visit, with Main Event amongst a plethora of old and new titles and a couple of pool tables.

Amusements is a great disappointment after the previous places, and has a pitiful range of games – the Main Event being the newest one by years! The rest of the games are poor, and the arcade is hardly worth visiting, unless you want to play fruit machines, of which there are plenty.

Nearest to the beach is the Leisure Centre, a large arcade with a good line of games. Vindicator, Xybots, P-47, Continental Circus, Operation Wolf, Vulcan Venture and a well-stocked Playchoice Ten are found among some great older titles like Nemesis, Salamander, Pacland and Bubble Bobble.

There are two arcades situated at the edge of the beach under the Arches, but neither are particularly. Penny falls and fruit machines are to the fore, and what games on offer are neither exciting or in good repair.

The best place of all – and it's my second home – is the Palace Pier, complete with two huge arcades. The selection of games is absolutely incredible, and I rate it as one of the best arcades in Britain (and I've been to a lot)! As well as having just about every new game available, it also has a marvellous selection of classic and rare videos from the last decade.

New games include two Main Events, Sky Ranger, Vindicator, POW, Ninja Spirit, Cabal, five Operation Wolfs (or should that be Wolves?), Toobin', Pacmania, a deluxe Galaxy Force, Continental Circus, Konami '88, Chopper 4, Twin Eagles, Vulcan Venture and P-47. Hydraulic delights abound with two Outruns, two Space Harriers and a Top Speed.

The selection of older games is second-to-none, with all three Star Wars, Marble Madness, SDI, Time Scanner, Discs of Tron, Gaplus, Commando, Buggy Boy, TX-1, Pole Position I and II, Pacland, PacMan, Space Invaders, Double Dragon, Spy Hunter II, Bionic Commando, Nemesis, Salamander, Flying Shark, Slap Fight, Tiger Road and Star Force among a plethora of others.

So, if you're an arcade addict, Brighton is an ideal place to spend time and money – and if you're heading for the pier, make sure you're well stocked with change!

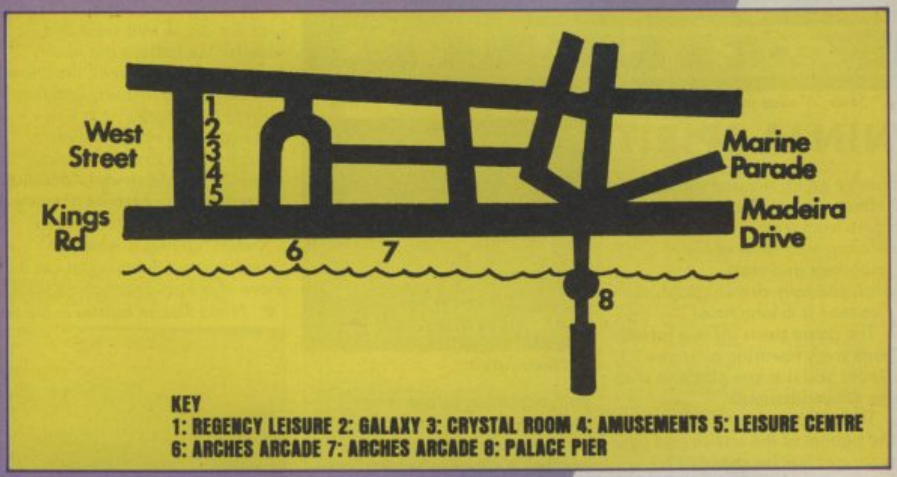

KEY
1: REGENCY LEISURE 2: GALAXY 3: CRYSTAL ROOM 4: AMUSEMENTS 5: LEISURE CENTRE
6: ARCHES ARCADE 7: ARCHES ARCADE 8: PALACE PIER

NEWS

ATARI PREPARE ASSAULT

Assault is a brand new Atari title, and is set to invade the arcades over the following months. Originally designed by Namco, it's a tank combat game with several new twists.

The player takes control of the tank in question and guides it around a multidirectionally scrolling landscape in search of enemy targets, which should be destroyed in no uncertain terms. The objective on each level is to destroy the enemy fortress, whereupon the tank is driven to exit to the next level. There are also Lift Zones on each level which give the tank temporary flight, allowing the player to run reconnaisace and bombing missions.

Atari are also putting the finishing touches to a new robotic football game called Cyberball. Details are very scarce at the moment, and it doesn't look as though the game will appear in the UK until early next year.

WILLIAMS SET TO RETURN

Williams Electronics, famous for their early 80's classics such as Defender, Stargate, Jouset and Robotron 2084 are ready to return to the coin-op scene with a system that they've been developing for the last three years.

The system is yet to be named, but Williams are confident that it's better than anything else currently on the market, and apparently it offers higher resolution and more colours than any other video game. The first game will appear towards the middle of next year – we wait with baited breath.

NEW LOW PRICE ST!

ONLY FROM SILICA

Finally, there's a personal computer that not only solves problems like other computers, but also solves the one problem that other computers have created. Affordability. Silica Shop are pleased to present the ST range of personal/business computers from Atari. The ST was designed utilizing the most recent breakthroughs in semiconductor technology, producing a personal computer that performs tasks with fewer parts. Which means it costs less to make. And less to buy. The latest ST computers now include built in power supplies and built in disk drives. The TOS operating system and GEM window environment are now on ROM chips which are already installed in the ST keyboard. This enables automatic instant booting when you switch on. Silica Shop are pleased to offer the complete Atari ST range. Our mail order department is situated in Sidcup and we have 3 retail outlets at Sidcup, Lion House (Tottenham Court Rd) and Selfridges (Oxford Street). We have eight years experience of Atari products, longer than any other UK company, and are well established as the UK's No.1 Atari specialist. With a group turnover of over £9 million and in excess of 80 staff, we offer you unbeatable service and support. We provide several facilities which you will find invaluable during your Atari computing life and most of these facilities are available **ONLY FROM SILICA**. We suggest that you read through what we have to offer, before you decide where to purchase your Atari ST.

FREE STARTER KIT - Only From Silica

When you purchase any Atari ST keyboard, you will not only receive the best value for money computer on the market, but you will also receive the following from Atari Corporation as part of the package:

** BASIC Language Disk * BASIC Manual * ST Owners Manual * TOS/GEM on ROM*
** NEOchrome Sampler - colour graphics program * 1st Word - Word Processor*

In addition, we at Silica would like to see you get off to a flying start with your new computer, so we have put together a special **ST STARTER KIT** worth over £100, which we are giving away **FREE OF CHARGE** with every ST computer purchased at our normal retail prices. This kit is available **ONLY FROM SILICA** and is aimed at providing users with a valuable introduction to the world of computing. We are continually upgrading the ST Starter Kit, which contains public domain and other licensed software, as well as books, magazines and accessories all relevant to ST computing. Return the coupon below for full details.

DEDICATED SERVICING - Only From Silica

At Silica Shop, we have a dedicated service department of seven full time Atari trained technical staff. This team is totally dedicated to servicing Atari computer products. Their accumulated knowledge, skill and experience makes them second to none in their field. You can be sure that any work carried out by them is of the highest standard. A standard of servicing which we believe you will find **ONLY FROM SILICA**. In addition to providing full servicing facilities for Atari ST computers (both in and out of warranty), our team is also able to offer memory and modulator upgrades to ST computers.

1Mb RAM UPGRADE: Our upgrade on the standard 'Atari 520ST-M or 520ST-FM keyboard will increase the memory from 512K to a massive 1024K. It has a full 1 year warranty and is available from Silica at an additional retail price of only £86.96 (+VAT = £100).

TV MODULATOR UPGRADE: Silica can upgrade the 1040ST-F to include a TV modulator so that you can then use it with your TV set. This is an internal upgrade and does not involve any untidy external boxes. A cable to connect your ST to any domestic TV is included in the price of the upgrade which is only £49 (inc VAT). The upgrade is also available for early 520ST computers at the same price.

THE FULL STOCK RANGE - Only From Silica

We aim to keep stocks of all Atari related products and our warehouse carries a stock of over £½ million. We import many software titles direct from the USA and you will find that we have new releases in advance of many of our competitors. Unlike dealers who may only stock selected titles, we have the full range. In addition, we carry a complete line of all books which have been written about the Atari ST. A range as wide as ours is something you will find is available **ONLY FROM SILICA**.

AFTER SALES SUPPORT - Only From Silica

Rest assured that when you buy your ST from Silica Shop, you will be fully supported. Our free mailings give news of releases and developments. This will help to keep you up to date with new software releases as well as what's happening in the Atari market. And in addition, our sales staff are at the end of a telephone line to service all of your Atari requirements. If you purchase an ST from Silica and would like any technical advice, we have a full time technical support team to help you get the best from your computer. Because we have both the staff and the systems specifically dedicated to providing after sales service on Atari ST computers, we are confident that our users enjoy an exceptionally high level of support. This can be received **ONLY FROM SILICA**.

FREE CATALOGUES - Only From Silica

At Silica Shop, we recognise that serious users require an in-depth information service, which is why we mail free newsletters and price lists to our ST owners. These are up to 48 pages long and are crammed with technical details as well as special offers and product descriptions. If you have already purchased an ST and would like to have your name added to our mailing list, please complete the coupon & return it to us. This information service is available **ONLY FROM SILICA**.

FREE OVERNIGHT DELIVERY - From Silica

Most orders are processed through our computer within 24 hours of receiving them. Most hardware orders are sent by the overnight GROUP 4 courier service FREE OF CHARGE to customers within the UK. This method helps to ensure minimum delay and maximum protection.

PRICE MATCH - Only From Silica

We hope that the combination of our low prices, FREE UK delivery service, FREE Starter Kit and FREE after sales support, will be enough to make you buy your Atari equipment from Silica Shop. If however, there is something you wish to purchase, and you find one of our competitors offering it at a lower price, then please contact our sales department, providing us with our competitor's name, address and telephone number. If our competitor has the goods in stock, we will normally match the offer (on a 'same product - same price' basis) and still provide you with our normal free delivery. We realise that we are not the only company who will match a competitor's price. However, if you come to us for a price match, you will also be entitled to our after sales service, including free newsletters and technical support. This makes our price match promise rather special, something you will receive **ONLY FROM SILICA**. We don't want you to go anywhere else for your Atari products. So shop at Silica, the UK's No1 Atari Specialist.

SIDCUP (& Mail Order) **01-309 1111**
1-4 The Mews, Hatherley Road, Sidcup, Kent, DA14 4DX

LONDON **01-580 4839**
Lion House (1st floor), 227 Tottenham Court Rd, London, W1P 0HX

LONDON **01-629 1234 ext 3914**
Selfridges (1st floor), Oxford Street, London, W1A 1AB

£260 +VAT=£299

SO MUCH FOR SO LITTLE!

There is nothing that can compare with the incredible value for money offered by Atari's 520ST-FM. For only £260 (+VAT=£299), you can purchase a powerful 512K RAM computer, with a 95 key keyboard (including numeric keypad), MIDI interface, GEM, a palette of 512 colours, mouse controller, and a 512K built-in disk drive. The 520ST-FM has a TV modulator built-in, and comes with a lead to allow you to plug it straight into any domestic colour television set. The mains transformer is also built-in to the keyboard, so there are no messy external boxes. You couldn't wish for a more compact, powerful and stylish unit. Atari ST computers are now firmly established in the UK, there are nearly 500 software titles already available for a wide variety of applications and the list is growing all the time. And that's not all. When you buy your new 520ST-FM (or any Atari ST computer) from Silica Shop, you will get a lot more, including a FREE Silica ST Starter Kit worth over £100. Read the ONLY FROM SILICA section on the left, to see why you should buy your new high power, low price 520ST-FM from Silica Shop, the UK's No1 Atari Specialists. For further details of the range of Atari ST computers and the FREE Silica ST Starter Kit, complete and return the reply coupon below.

ATARI 520ST-FM NOW ONLY £260 (+VAT=£299)

520ST-FM with 512K RAM & mono monitor £399 (inc VAT) — **Upgrade from 512K RAM to 1024K RAM £100** (inc VAT)

ATARI 1040ST-F - NEW PRICE

We are pleased to announce a new reduced price point on the 1040ST-F which is now available for only £499 (inc VAT). The 1040 is a powerful computer with 1Mb of RAM and also includes a built-in 1Mb double sided 3½" disk drive. The 1040 has been designed for use on business and professional applications most of which require a high resolution monochrome or colour monitor. It does not therefore have an RF modulator for use with a domestic TV set. Modulators can be fitted for £49 (inc VAT).

1040ST-F Keyboard Without Monitor ..... £499 (inc VAT)
1040ST-F Keyboard + High Res SM125 Mono Monitor ..... £599 (inc VAT)

If you would like further details of the 1040ST-F, return the coupon below.

MEGA ST's NOW IN STOCK

For the user who requires even more RAM than the 520 or 1040 ST's offer, the new MEGA ST computers are now available. There are two MEGA ST's, one with 2Mb of RAM and the other with a massive 4Mb. Both new computers are fully compatible with existing ST's and run currently available ST software. The MEGA ST's are styled as an expandable Central Processing Unit with open architecture and a detachable keyboard. They are supplied with GEM, a free mouse controller and all extras as with the 520 or 1040. Prices are as follows:

MEGA ST 2Mb Keyboard + CPU ..... £999 (inc VAT)
MEGA ST 2Mb Keyboard + CPU + SM125 Mono Monitor ..... £999 (inc VAT)
MEGA ST 4Mb Keyboard + CPU ..... £1199 (inc VAT)
MEGA ST 4Mb Keyboard + CPU + SM125 Mono Monitor ..... £1299 (inc VAT)

If you would like further details of the MEGA ST's, return the coupon below.

ATARI ST

To: Silica Shop Ltd, C+VG 1188, 1-4 The Mews, Hatherley Road, Sidcup, Kent DA14 4DX

PLEASE SEND ME FREE LITERATURE ON THE ATARI ST

Mr/Mrs/Ms: ..... **Initials:** ..... **Surname:** .....

Address: .....

.....

.....

..... **Postcode:** .....

Do you already own a computer If so, which one do you own? .....

Out To Lunch

John Minson struggles manfully with his PC Show hangover, and ruminates on the evils of chain stores, identikit product and . . . Kylie Minogue? This is truly the column the stars all talk about.

We're deadline surfing yet again. A combination of post PC Show blues and grey autumn weather means this column is going to be very late. What is it about this time of year that makes me want to jet off to somewhere as warm as a C64's power supply?

But self pity isn't going to fill the page, so I'd better power up the imagination and lash together yet more of those bad-ass opinions which have led several major software houses to take out contracts on my life. Now, who should I slag off this month? Ah yes, I know .

Shops! No, come back, guys – this really is going to be interesting. After all, unless you buy all your software by post, at one stage or another you're going to come into contact with your friendly neighbourhood retailer, just waiting to relieve you of your nine ninety-nine . . . or more if you're a 16-bit, rich bastard.

Not much Minson can whinge about shops, is there? Think again, squidlips! What started me pondering this particular topic was the great Microprose American jaunt. You see, it wasn't all business, and Major Bill and the boys being perfect hosts, they decided to introduce us visitors to 'The American Way'.

Now T.A.W. doesn't just mean watching Baltimore Orioles baseball team ruin their reputation by actually winning a game or enjoying a Sunday brunch of crab omelette in Annapolis. No, it also means partaking of America's national sport – shopping! And, in Baltimore at least, shopping means driving out to the local mall.

How to describe a shopping mall. Put all ideas of Arndales and Shopping Cities out of your mind. A mall is a mini town in itself – and all of it dedicated to consumerism. There are even aisles filled with every sort of fast food you can think of. Bung in a maternity ward and an undertakers and you could live there.

The first reaction of the average limey, judging by our select bunch of journos, is for the eyes to glaze over and the wallet to go into overdrive. You don't realise how much you need a three inch tall, friction drive skateboarder until you find one in a toy shop! But once the initial fever has abated – usually around the same stage that you find you've just blown all your dollars on musical coffee mugs, mini baseball bats and the like – you start to take a more scientific approach to shopping.

This is when you wander into the computer store, to check out the situation and . . . what the heck!!! The selection of software could send you into a catatonic trance if you're not prepared. There's none of the top ten games mentality you find at home. Here, if you want a program, you'll probably find it lurking somewhere on the racks.

Once, long ago in the early boom years, the pundits used to peddle a line that home computing was going to be like the record industry. Strange to say the BBC still hasn't given us Top of the Software Pops, but in one respect the comparison has proved accurate. In Britain the main software outlets, the chain stores, tend to stock what is popular. Or, to put it an other way, as the chain stores account for the majority of software sales, what they stock tends to be popular.

▲ *John Minson's pin-up of the month no 1: Kylie Minogue.*

Do you see a pattern behind all of this? I sure do! Like Paul Weller once sang, 'The public wants what the public gets.' If your selection is limited to arcade tie ins from the major labels on a few machines, you're unlikely to pick up a strategy game programmed in somebody's back bedroom for the Apple II. That sort of thing just doesn't fit the store's preconceptions of what you, the punter, want.

It's like going into your local Smirks record department and asking for the latest single by your favourite Solihull surf band, released on their own label. "No, but we've got Kylie Minogue." Well, I've had Kylie Minogue to the back teeth – and I've also had enough of sub-standard games from the favoured few labels, who continue to sell junk in bulk, just because the start young buyers in their business suits still smile on them.

Some more questions. Ever wonder why virtually all computer games come in the same sort of box? It's because those self-same buyers insist on uniform packaging, so that they'll fit onto all those neat, tidy racks. It's the same with pricing. Conformity is the other of the day. The £17 game in the custom designed box has a hard fight if it's going to get into the high street.

So what's the answer? Well, way back when there were lots of little independent computer shops, with Orics and Dragons with bits of wire sticking out of them, and friendly, enthusiastic staff, who probably also owned the place and could tell you what was new and whether you'd like it. Then the big boys saw that there was money to be made . . . Sorry – then the industry 'matured' and got organised and nowadays the person who cashes up your purchase was probably selling singles by (yes) Kylie Minogue last week.

Not that the 'Mom and Pop' independents mean that much in the States any more either. But in the country where the corporation is king, the chains of software shops have made a much better effort to provide a variety of titles, spanning everything from arcade to simulation. Without this open-mindedness there wouldn't be the diversity that makes the American market so exciting.

Without wishing to turn this into too much of a history lesson, it's worth remembering the fears of an 'American invasion' that sent shivers through the industry four years ago. Today Microprose, Electronic Arts and Activision all have a considerable chunk of the market because, for much of the time, they provide something different from the run of the mill.

Now news reaches us that one of the Stateside software chains is to set up in the UK. Will it hurt British retailers? I don't know – but if it means the ability to walk into a store and buy the program I want, not the one some buyer thinks I do, I'll welcome it.

Ten pounds is not a small amount of money. You should be able to decide how you spend it so don't let the big boys dictate. Support your local software store – or anywhere else that gives you a real choice and remember – in this industry, variety is vitality. Buy the same old game again and again and all you'll get is bored!

1986
THE GAME OF THE YEAR
GAUNTLET™

"This is a truly brilliant program and shouldn't be missed at any cost!" Zzap 64.
From U.S. Gold

1987
THE GAME OF THE YEAR
Out Run™

"A flippin' good game – test drive one today." Sinclair User
From U.S. Gold

1988
THE GAME OF THE YEAR
Thunder Blade™

This is the meanest fighting machine ever to hit the skies – The Pepsi Challenge Game of the Year.
From U.S. Gold.

CBM 64/128
£9.99 cassette
£14.99 disk

Spectrum 48/128K
£8.99 cassette
£12.99 disk

U.S. GOLD SEGA®

Amstrad CPC
£9.99 cassette
£14.99 disk

Atari ST & PC
£19.99 disk

Amiga £24.99 disk

U.S. Gold Ltd., Units 2/3 Holford Way, Holford, Birmingham B6 7AX. Tel: 021 356 3388.

STALLONE

He's back and this time he's taking no prisoners! Colonel Trautman has been captured by the Russians in Afghanistan and there is only one person capable of freeing him. Negotiate the minefields, explore the Russian camp, lay boobytraps, avoid detection, free the Colonel and then ... move on to the explosive climax! RAMBO IS BACK!

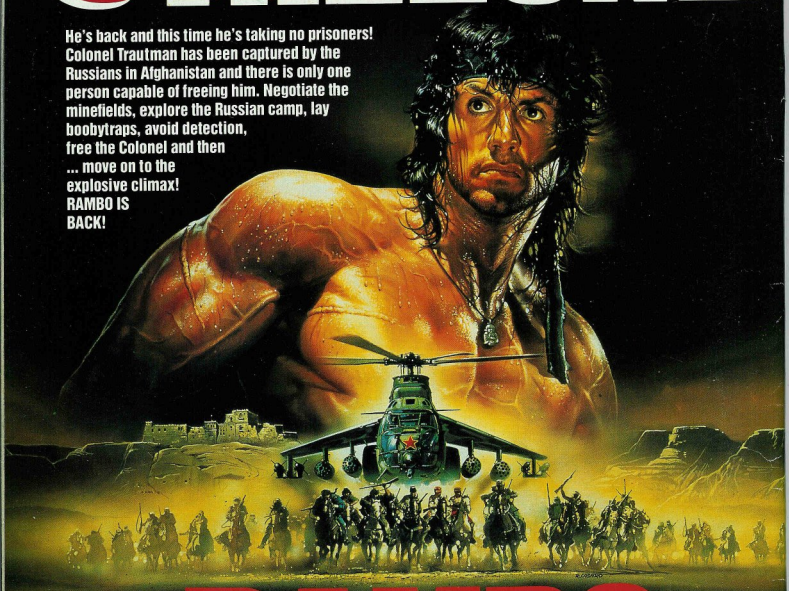

RAMBO III

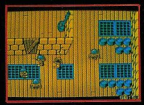

SPECTRUM COMMODORE AMSTRAD

8·95 9·95 9·95

CASSETTE

COMMODORE AMSTRA

14·95

DISK

ocean

Ocean Software Limited
6 Central Street · Manchester · M2 5NS

Telephone 061 832 6633
Telex 669977 OCEANS G

RAMBO III TM & © 1988 CAROLCO PICTURES INC. All Rights Reserved. Unauthorised Duplication is Strictly Prohibited.